Discovering America
Maxine Davis continues today the story of her Impressions En Tour. Page 11.

The Washington Post

The Weather
Continued Cool.

NO. 21,622 | Entered as Second-Class Matter, Postoffice, Washington, D. C. | WASHINGTON: WEDNESDAY, AUGUST 28, 1935 ** | Copyright, 1935, By The Washington Post. | THREE CENTS

Inquiry of Long's Rule in Louisiana Planned in House

Hopes to Learn Whether State Government Is Constitutional.

'Don't Care,' Says Senator in N. Y.

Action Pushed Through at Last Minute, Not Noticed in Vote.

Copyright, 1935, by the Associated Press.

An investigation of Senator Long's Louisiana "dictatorship" last night was reported on Capitol Hill to be a major purpose of an inquiry voted by the Democratic House just before adjournment.

Informed Representatives further said authority for the investigation was granted by House Administration leaders on promptings of members from Louisiana who are opposed to Long and his political control of the State.

New Language Inserted.

The investigating resolution slipped through the House without one word of protest. Members considered it the routine resolution—adopted automatically every two years—setting up a committee of five to investigate and report on 1936 campaign expenditures by candidates for the House.

But new language, reportedly inserted at the urging of anti-Long members, was disclosed yesterday to have extended powers of the investigating committee far beyond customary limits.

Not only was it made certain the committee's authority would embrace the January Louisiana election, but this new sentence appeared in a campaign expenditures resolution for the first time:

"Said committee is hereby authorized to act upon its own initiative and upon such information which in its judgment may be reasonable and reliable."

Byrns to Pick Members.

Some Representatives said privately this sweeping power would authorize the committee to determine whether Louisiana, under Long's political organization, has a "republican form of government as guaranteed by the Constitution."

How far the authority in the resolution will be exercised in investigating Long's political machine was said to depend upon the membership of the committee. Speaker Byrns said yesterday he plans to name the committee today. It will have three Democratic and two Republican members.

Since Representative Granfield (Democrat), Massachusetts, was author of the resolution, it was assumed he would be named chairman.

New York, Aug. 27 (AP).—Senator Long expressed himself tonight as entirely unconcerned with an investigation of his "dictatorship" in Louisiana.

"I don't care," he replied when informed of the reports current in Washington. "Let 'em investigate. We'll be glad of it."

Fall Kills Lawyer

Harris & Ewing.
JOHN A. THAMES.

U. S. Aid Dies In Six-Floor Hotel Plunge

Coroner's Jury in Chicago Says 'Suicide;' Widow Believes He Fell.

John A. Thames, 39, an attorney with the Federal Trade Commission and former secretary to Representative J. Bayard Clark, of North Carolina, plunged six floors to his death from a room in the Commodore Hotel, Chicago, yesterday.

A few hours after Thames' death, a coroner's jury declared it "suicide while despondent," the Associated Press reported. He had gone to Chicago last May on an assignment for the commission and was expected to return to duty in Washington September 1.

No motive was ascribed by the inquest jury. Thames' body struck a cement court six floors below the room and he did not regain consciousness, dying a few minutes later.

Thames, a veteran of the World War and a native of Wilmington, N. C., lived at the Park Lane Apartments here with his wife, Mrs. Grace Thames.

"I'm certain John did not commit suicide," said Mrs. Thames last night. "I learned over the long-distance telephone, in a conversation with a friend of ours, that he lost his balance and fell. We were looking forward to a happy reunion in a few weeks."

Thames came to Washington in 1920 and has been married since 1922. The couple has no children.

Funeral arrangements tentatively were set for tomorrow afternoon, with burial in Arlington National Cemetery.

Austrian Leader Injured in Crash

Minister of Interior Fey Cheats Death in Wreck.

By the Associated Press.

Vienna, Aug. 27.—Maj. Emil Fey, who has had many narrow escapes since he became politically prominent, escaped death again tonight when his automobile crashed into a tree near Purkersdorf, not far from Vienna.

It was the third automobile accident of recent weeks in which the life of a government leader was imperiled. Chancellor Kurt Schuschnigg was injured slightly and his wife killed July 13. A week later, Propaganda Chief Walter Adam was injured in a crash near Baden.

Like Chancellor Schuschnigg's car, the automobile of Fey, minister of interior, struck a tree. Tonight's accident was said to have been caused when a bicycle appeared suddenly from the darkness in front of Fey's automobile.

Fey's injuries were described officially as minor. The bridge of his nose was said to have been broken.

Friends Honor Dawes On His 70th Birthday

Chicago, Aug. 27 (AP).—Gen. Charles G. Dawes was 70 years old today, and although his friends made his birthday anniversary an occasion of importance, the general refused to depart from ordinary business.

The former vice president and American ambassador to England received a number of friends in his City National Bank & Trust Co. office, of which he is chairman. He puffed energetically on one of his famous "underslung" pipes as he said:

"It has always been my custom not to give birthday interviews, and it's certainly too late to change it now."

Samuel Insull, sr., former head of the Midwest Utilities System, was one of those who called on Dawes.

Chrysler Sold First Day

Robert Melvin, of 3339 Benning road northeast, has just entered the used car business. He placed his first ad (for a Chrysler) in the Classified Columns of The Post—and the same day the car was sold.

Mr. Melvin was surprised and pleased, but we were only pleased. We're used to seeing Post Classified Ads work with such speed.

If you have anything to sell or wish to buy anything, just

Call the Result Number

NAtional 4200

Works Pool May Provide Social Funds

Roosevelt Aids Confer at White House on Emergency Plan.

President, McCarl Work Out Plan to Finance New Bureaus.

By Robert C. Albright.

Funds for a somewhat curtailed social security program and for half-dozen other major activities restricted by failure of the third deficiency bill yesterday were rustled up by congressional leaders in conference with President Roosevelt and Comptroller General J. R. McCarl.

There will have to be some juggling of ledgers, however, and measured inroads on the $4,880,000,000 works relief pool, leaders admitted. McCarl and President Roosevelt are going to "work something out" and make an announcement within a few days, they said.

The bill got jammed in the Huey Long filibuster in Monday night's finale of Congress. Tied up with it was money for launching the Federal-State social aid project, the holding company law, railroad retirement and bus control, the Guffey coal set-up and the new FACA.

Search for Funds.

"It is apparent that the filibuster will work a great hardship, but a study is being made with a view to proceeding wherever it is possible for the administration of the social security act, the railroad retirement act, and other measures which were provided for in the bill," said Senate Majority Leader Joseph T. Robinson.

Said Speaker Byrns:

"We are simply exploring the items in the deficiency bill to see what can be done with them and to see to what extent they can be carried out regardless of no appropriations made. Of course no consideration was given to an extra session. I think we will be able to work something out on the social security act."

Earlier yesterday, in an interview, Chairman James P. Buchanan, of the House Appropriations Committee, estimated $10,250,000,000 of appropriations were authorized during the session just closed. He conceded there was "no chance" of balancing the budget next year, but added he hoped "to make a start" and complete the balance in 1937.

Cotton Discussed.

Buchanan, and House Leader Edward T. Taylor, of Colorado, also attended the White House emergency conference on the third deficiency bill items. Robinson and Senator Bennett Champ Clark (Democrat), Missouri, participated in a second conference with the President on works progress, flood control and the St. Francis basin, located about 75 miles from St. Louis.

Afterward Farm Administrator Chester C. Davis and AAA cotton experts discussed operation of the new cotton loan program, indirectly affected by failure of the third deficiency bill. Following the conference, Davis said funds are available for the program, and projected 10 cent outright loans to cotton farmers, and a 2-cent additional "adjustment," will go forward as scheduled. The AAA is calling on farmers to keep a record of sales for loan plan purposes.

Despite differences among conferees participating in the earlier deficiency bill conference, all were

Continued on Page 2, Column 7.

American, 114, Rallies To Eat Hearty Meal

St. Paul, Nebr., Aug. 27 (AP).—Hospital attendants today predicted the recovery of Solomon Rickner, 114-year-old St. Paul man, after a critical illness from infirmities of age.

Suffering relapses Sunday and yesterday, he was believed near death. Today, attendants marveled to see him rally and eat a hearty breakfast.

Believed by his neighbors to be one of the oldest men in the United States, Rickner has suffered occasional relapses since he received a back injury while chopping wood two years ago.

2 New Deal Fights Reach High Court

Government Files Case for Review of Boston Writ Against AAA.

Power Firm Presents Final Data Against TVA Program.

By the Associated Press.

Actions challenging and defending the constitutionality of two prime New Deal enactments—the TVA and the AAA—yesterday were brought into the new chamber of the Supreme Court.

The high tribunal thus again focused national interest upon the controversy over how far the present Administration can proceed under the Constitution. Questions of high political moment were involved.

The actions yesterday were:

A request by the Justice Department for a review of the Hoosac Mills case, attacking the ruling of the Boston Circuit Court that the collection of AAA processing taxes is unconstitutional;

Completion of a brief by stockholders of the Alabama Power Co., challenging the right of the Tennessee Valley Authority to purchase transmission lines and provide surplus power to municipalities.

The two cases, seen by some as the start of a parade of recent New Deal laws to the Supreme Court, will bring to four the alphabetical issues before the tribunal.

Ginning Tax on Trial.

Already on the docket are a Texas planter's challenge of the validity of the ginning tax imposed by the Bankhead cotton-control act, and another case contesting furnishing of money by the PWA to aid a municipality in setting up an electric plant in competition with a privately owned and operated plant.

The court will reassemble October 7. Justices already have indicated they will expedite oral argument in the New Deal cases and speed their final decisions. Indications appear that decisions in all four cases might be handed down by Christmas.

Current reports that such recently enacted measures as the Guffey coal act and the social security law might be challenged have drawn intimations that, if so, all of the constitutional questions concerned might not be answered before the 1936 presidential election.

But a prompt test of the constitutionality of the new utilities act was projected even though holding company sections of the measure do not become effective until 1938.

Power Lawyers Optimistic.

Utilities lawyers, studying the law for vulnerable spots, asserted they had devised a plan whereby their contention that the law is invalid, in the section ordering abolition of most holding companies,

Continued on Page 2, Column 4.

Work-Or-Jail Threat Fills Jobs in Hurry

New York, Aug. 27 (AP).—The Emergency Relief Bureau announced tonight that it had registered its entire quota of persons for Relief Administrator Hugh S. Johnson's 20,000 WPA jobs.

The quota was filled on the evening of the second day of Johnson's drive to have all the jobs allotted within a week.

Termed by Johnson a "vindication of our belief that people want work," an estimated 10,000 persons shuffled in line from dawn to dusk.

At noon, Johnson said that 5,080 had been assigned to jobs, under the impetus of Mayor LaGuardia's policy of sending to jail on non-support charges all employable men on relief who refused to work.

Break With Soviet Weighed As U. S. Protest Is Rejected

Red Leaders at Meeting Which Aroused U. S.

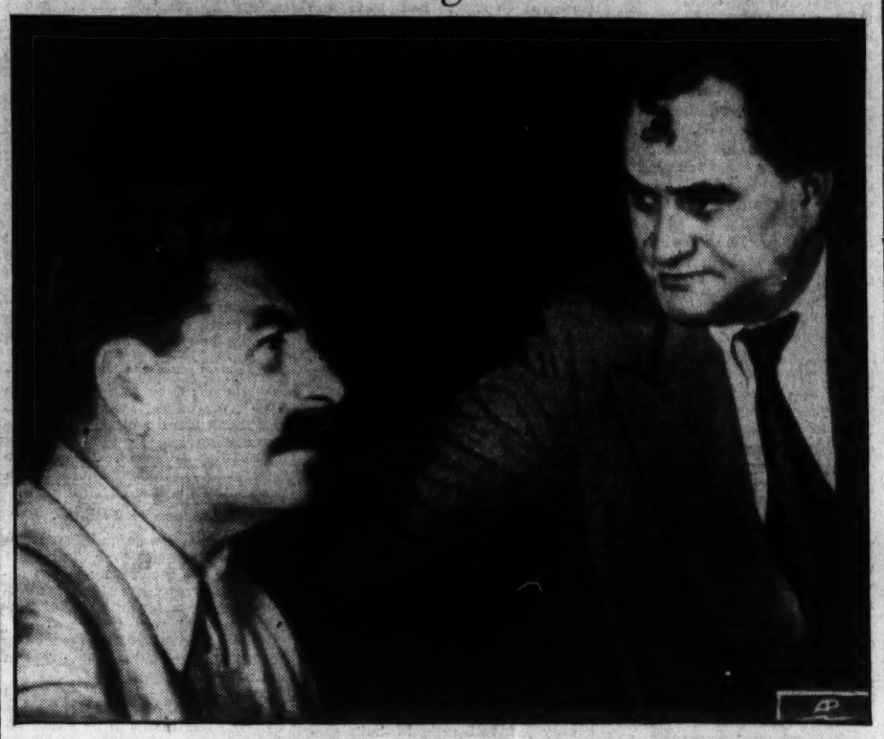

Associated Press WIREPHOTO.

Josef Stalin, left, and Georgia Dimitroff, Bulgarian Communist, pictured in Moscow at the Seventh World Congress of Communist Internationale. Statement by Dimitroff at that meeting led to United States protest of Soviet propaganda.

Situation to Be Put Up to Roosevelt Today by State Department.

Definite Move Due; 3 Courses Are Open

America Can Sever Her Relations, Recall Aid, Send New Note.

By Felix Bruner.

Relations between the United States and Soviet Russia were strained almost to the breaking point last night as a result of the Soviet government's flat rejection of the American protest against interference with the internal affairs of this country.

In answer to the charge made by the United States that activities and discussions at the recent meeting of the Third Internationale in Moscow constituted a "flagrant violation" of the Soviet non-interference agreement, the Soviet government disclaimed "obligations of any kind."

Vice Commisar Krestinski, temporarily in charge of foreign affairs, told Ambassador William C. Bullitt at Moscow that "I cannot accept your protest and am obliged to decline it."

Hull Calls Conference.

Following receipt of the text of the note at the State Department late yesterday, Secretary Hull called into conference R. Walton Moore, Assistant Secretary of State, and Robert F. Kelley, head of the division of Eastern European affairs, to discuss future action. Hull probably will confer with President Roosevelt today. Meanwhile, the State Department was silent.

In view of the obviously unsatisfactory nature of the reply and of the fact that the United States note, delivered in Moscow Sunday, threatened "most serious consequences" unless the Soviet government promised to prevent further interference, it was expected that some definite action would be taken.

Several courses are open to the United States. Among them are:

1. Complete severance of diplomatic relations.

2. Recall of Ambassador Bullitt, leaving only a charge d'affaires in Moscow.

3. Dispatch of another note to Moscow, making more specific charges of "flagrant violations" of the noninterference pledge which was signed when the Soviet government was recognized in 1933.

Promise Held Broken.

In view of the warning tone of the American note, it was believed most likely that the second course would be pursued. It was pointed out that the United States is definitely on record as warning of "serious consequences" unless interference is stopped. Although the Soviet government disclaimed responsibility for the acts of the Communist convention, the United States holds that its promise not to permit existence within its territories of any organization which has as its aim a change in the political or social order of the United States has been broken.

The State Department, on the other hand, would like, if possible, to avoid a complete break. Such a break would leave the way open for completely unrestrained Communist activities against the United States within the Soviet Union. It would also make difficult business dealings and other relationships of American citizens in Russia.

Because of the tone of the Soviet reply to the American note it is possible that the State Department will take the view that the dispatch of another note would do little good.

Precedents Recalled.

There are a number of precedents for the recall of an ambassador without a complete break in relations. This course was taken by France in 1927 because of alleged Communistic activities in that country. It is believed that should Bullitt be recalled Ambassador Troyanovsky would return to Russia.

In his brief note of reply Krestinski told Bullitt:

"There are contained no facts of any kind in your note of August 25 which could be considered as a

Continued on Page 2, Column 5.

Somali Troops Desert to Fight For Ethiopians

Italy Demands Return of Rifles as Thousands Quit Ranks.

By the Associated Press.

Addis Ababa, Aug. 27.—Reports of the desertion of several thousand Somali troops to the Ethiopian banner reached Addis Ababa today as Emperor Haile Selassie began quietly to pass out reserves of arms to his black warriors.

The reports said the Somali troops had fled to Ethiopia and Italian authorities had demanded return of their rifles.

Some of Haile Selassie's munitions were drawn from secret underground chambers built by Emperor Menelik 2d, uncle of Haile Selassie and victor over the Italians half a century ago.

Arms Kept in Churches.

Other supplies came from ancient monolithic churches in northern Ethiopia, hewn from solid rock. Although religious services are held daily in these quaint churches, priests see no harm in storing ammunition in the cellars because a war against Italy would be regarded by them as a "holy war."

The emperor also ordered emptied other secret ammunition caves in

Continued on Page 2, Column 2.

Marion Opens Fair.

Special Dispatch to The Post.

Marion, Va., Aug. 27.—Smyth County fair opened here yesterday, attracting hundreds of visitors from lower southwest Virginia. Automobile races are scheduled for today, with horse racing tomorrow, Thursday and Friday. The fair will continue through Saturday evening.

Russia Denies Responsibility For International in Reply

Note Declares Soviets Did Not Violate Pledge of Non-Interference and Complains U. S. Charges Don't Cite Specific Instances.

By the Associated Press.

Moscow, Aug. 27.—Soviet Russia firmly "rejected" today the United States' sharp protest against activities of Communist Internationale.

Moscow denied it had violated a promise not to interfere in the internal affairs of the United States when recognition was extended in 1933.

Standing firm on the argument it had put forth on previous occasions, the Soviet government said it "cannot assume and has never assumed any obligations as regards the Communist Internationale."

The answer to the American protest was contained in a note N. N. Krestinsky, under - commissar for foreign affairs, handed William C. Bullitt, the United States ambassador, early this afternoon. He acted for Maxim Litvinoff, commissar for foreign affairs who is on a vacation in Czechoslovakia.

Claims Charges Not Upheld.

The statement in Bullitt's note charging "flagrant violation" of the Soviet Union's obligations "does not follow from the obligations assumed mutually by both parties," Krestinsky said, "in view of which I cannot accept your protest and am compelled to reject it."

The Embassy cabled the note to Washington and declined comment.

In his protest Sunday Bullitt specifically called attention to paragraph four of Litvinoff's letter to Roosevelt of November 16, 1933, in which he said it would be the fixed policy of the Soviet government not to permit activities in its territory aimed at a change by force in the political or social order of the United States.

Speakers at the recent Comintern (Communist Internationale) Congress here, including several Americans, repeatedly referred to the United States and proposed action

Continued on Page 2, Column 1.

Attache Is Chosen.

Mexico City, Aug. 27 (AP).—Col. Ruben Garcia today was designated military attache to the Mexican Embassy at Washington, to succeed Juan F. Azcarate. Col. Javier Echevarria was named to a similar post in Germany, Australia and Italy.

Il Duce Views Italy's Secret War Machines

New Guns and Latest Radio Equipment Are Revealed for First Time.

By the Associated Press.

With the Italian Army, Bolzano, Italy, Aug. 27.—Benito Mussolini said in a speech to a division of his soldiers today, "I wish your arms may always be blessed by victory."

The commander in chief also inspected new and hitherto secret Italian developments in arms, including a powerful machine gun, a mortar revolver and also new developments in wire communication.

Il Duce spoke first to a division of the "Blue" army engaged in gigantic maneuvers in northern Italy against a "Red" army at Pasubio.

"I express to you my lively pleasure over your comportment," he said after the Fascist fighters passed in review. "You carry a glorious name. It is written in indelible characters in the history of our victorious war. Be worthy in every particular when the country calls you to its banners. I wish your arms may always be blessed by victory."

Later he drove to another sector and told soldiers there, "You conducted yourselves admirably, as you should in the Fascist era."

Mussolini and King Victor Emmanuel met for the first time during the maneuvers this afternoon.

Continued on Page 3, Column 1.

Named Envoy Here.

Belgrade, Yugoslavia, Aug. 27 (AP).—Konstanten Fotitck, Yugoslav delegate to the League of Nations, today was named Yugoslav Minister to Washington.

Nats Lose Two to Browns; Dive Nearer League Cellar

Hadley, Heusiek and Pettit Pounded in Opener for 10–6 Score; Newsom, Wild, Loses, 11–1; Only 2 Games From Bottom.

Special Dispatch to The Post.

St. Louis, Aug. 27.—The tail-spinning Nats plummeted toward eighth place in the American League today when they dropped a double-header to the St. Louis Browns in a pair of slugfests.

Their twin victory, by scores of 10 to 6 and 11 to 1, enabled the Browns to lop two games off Washington's seventh-place margin and reduce the Nats' lead to two games. Another double defeat in the two games scheduled tomorrow would send the Nats into the cellar.

Bucky Harris' regular pitchers were hammered by the revivified Browns in both contests. They pounded Bump Hadley off the mound in the third inning of the opener when they rolled up a 5-3 lead, and continued their assault on Phil Hensiek and Leon Pettit.

Manager Hornsby was forced to use three pitchers to run back the Nats in the opener, Washington outhitting the Browns, 14-13. Dick Coffman failed to last through the second inning, but the rookie Poser and Joe Knott held the Nats in check thereafter.

Buck Newsom was the Browns' victim in the second game. Lacking control, Newsom contributed to his own downfall when he issued 11 passes, most of which figured in the scoring. The left-handed Russ Van Atta proved a puzzle to the Nats.

Washington was off to a two-run lead in the first inning, but before the inning was over, found itself trailing 4-2 as the Browns launched their first assault on Hadley. Coleman, Hemsley and Clift made the productive hits.

Powell's double and Kress' single gave the Nats back a run in the second inning to reduce the Browns' lead to 3-2, but the Browns bounced back with two runs in the fourth, knocking Hadley from the box. Carey's Triple, which Powell misjudged, was the feature blow.

It was against Phil Hensiek in the sixth inning that Big Ed Coleman contributed the crowning blow

Continued on Page 14, Column 6.

Lenin's Body to Last 100 Years, Says Finder of Secret Process

By the Associated Press.

Moscow, Aug. 27—The body of Nikolai Lenin, preserved by a method Russians have kept secret, may last 100 years, Prof. Boris Ilyich Zbarsky, one of the inventors of the process, said today. Prof. Zbarsky said the method had been successful beyond all early expectations.

The body was turned over to him and the co-inventor, Prof. Vladimir Petrovich Vorobeoff, immediately after the Soviet leader's death in 1924. It was secretly treated and then placed in a red and black marble tomb especially erected in Red Square.

The tomb has been closed most of this summer to be air-conditioned. Prof. Zbarsky said the work probably would be finished September 1 and it would be possible thereafter to keep the tomb open all day instead of one hour as before the air-conditioning. Visitors are permitted to enter the mausoleum at certain hours to view the body, inclosed in a glass case.

Prof. Zbarsky emphatically denied accounts current abroad that the body is "stuffed." He said it was complete except for the heart and brain, which were removed. The brain is preserved at the Moscow Brain Institute.

Zbarsky described the body as still "in perfect condition."

He disclosed work is done periodically on the body to insure against deterioration.

Nazis Behead Young Mother Who Let Her Children Starve

By the Associated Press.

Berlin, Aug. 27. — Frau Charlotte Jeunemann, young expectant mother, became the fourth woman this year to die on a Nazi chopping block today—because her three children starved to death.

She was led out from a prison cell and beheaded at dawn. A convicted murderer, 23-year-old Willy Gehrke, also was put to death.

The usual Nazi secrecy shrouded both executions. Reichsfuehrer Adolf Hitler, Frau Jeunemann's sole hope after a court appeal had been denied, declined to interfere in her behalf.

A pathetic and sordid story was unraveled during the trial of the bobbed-haired young mother who spent relief money in night life instead of buying food for her children.

"I had no time to give the children food and water," she said. Testimony showed she was enamoured of a musician and spent the money upon him, whisky and cigarettes. Her three little boys wasted away in a dark cellar.

The woman's husband is in an insane asylum. Relief investigations had found two of the children dead in her cold, dark rooms and the third critically ill. He died shortly afterward.

Farm Wife Victim Of Axe Murderer

Husband Finds Body in Blood-Stained Home.

By the Associated Press.

Bridgeton, N. J., Aug. 27.—Mrs. Minnie Horuvitz, about 55, was found slain in the bedroom of her farm home five miles east of Bridgeton today. Coroner Carl Ware said he believed she had been attacked in the kitchen, dragged to the bedroom and hit on the head with an ax.

The body was found by her husband, Frank, after he returned from taking a wagon load of tomatoes to Bridgeton.

He found his wife's broken glasses at the kitchen door. Furniture in the room was broken and a trail of blood led to the bedroom. Coroner Ware said the woman evidently had put up a terrific struggle.

Soviet Denies Guilt in Reply To U. S. Protest

Not Responsible for Third Internationale's Actions, Russia Declares.

Continued from Page 1.

by which the Communists could assume control.

Deliberated Two Days.

The Soviet note was written after two days of deliberations.

The Soviet stand in regard to the Communist Internationale is that it is an international organization having nothing to do with the Soviet government. Paragraph four of Litvinoff's letter was not meant, Soviet sources said, to include the banishment of the internationale from Russian territory.

This was the understanding, Russians said, at the time Litvinoff's letter was delivered.

Verbal protests by the British, Italian and Latvian governments against statements by speakers in the recent seventh congress of the third internationale were "rejected immediately" by the Soviet government, it was revealed.

The three governments made their protests prior to that of the United States.

The British protest was made on August 19 when Lord Chilston, the British amabassador, called on Vice Commissar N. N. Krestinsky.

Britain Protested Speech.

Lord Chilston attacked remarks made by Georgi Dimitroff, Bulgarian Communist leader, who, in a speech before the internationale, accused the British national government of clearing the way for Fascism.

Dimitroff said the Communists favored the return of a labor government in Great Britain with the eventual aim of establishing a Soviet regime there.

The Italian speaker Bastisti told the Internationale that the Communists in Italy were working up opposition to Premier Mussolini's military plans in Africa.

Diplomatic circles were represented as viewing the Soviet rejection as amounting to a declaration that Moscow does not intend to make concessions in spite of any action this stand may invite on the part of the United States.

Initiative for the next move apparently was up to Washington. It was pointed out that Bullitt's statement on Sunday's note, "The United States anticipates serious consequence" if the Soviet government is "unwilling or unable to take appropriate measures to prevent further acts" in disregard of its pledge to the United States, is entirely unanswered in today's note.

Britain 'Discussed' Reds

London, Aug. 27 (AP).—It was officially stated today the British ambassador to Moscow, Lord Chilston, "discussed the matter of Communist activities here during conversations with Russian officials on one or two occasions recently."

The foreign office appeared inclined to minimize the ambassador's action and official quarters did not reveal whether there was a reply to these "discussions" or whether the matter was satisfactorily adjusted.

The ambassador's conversations in Moscow were not termed either protests of representations and further information regarding the details of his action were not divulged.

It was not stated whether the British moves were independent of other nations (the United States, Italy and Latvia), reported in Moscow to have protested.

An Anglo-Russian agreement of 1931 prohibits Communist revolutionary activities here.

Vatican Paper Protests

Vatican City, Aug. 27 (AP). A vigorous defense of the United States' "interference" protest to the Russian Soviet government was published today in the Osservatore Romano, Vatican newspaper.

Bitterly describing how Russia entered the League of Nations under those parts of the covenant demanding abstention from the internal affairs of other countries, the Osservatore said;

"The Comintern is a species of great Soviet to which come groups from all countries to organize not only communism, but international terrorism."

The paper said the all-Soviet committee fostered by the government had the audacity to discuss ways and means "for organizing Communist revolution in those countries wherein the Soviet government maintains regular diplomatic relations."

The Italian government's spokesman yesterday had expressed indifference, explaining Communism was effectively barred from Italy under the Fascist regime.

Between You and Me

Roosevelt Sets Straight Course; Senate Proud of Forum; Eight on House Honor Roll.

By Raymond Clapper

WHERE does President Roosevelt go from here? The best guess is straight ahead. That he could do anything which would placate the openly warring conservatives, or that he will even try, is extremely doubtful.

So far as can be judged, Mr. Roosevelt cast the die in his famous "horse and buggy" press conference after the Supreme Court's Schechter decision. He pressed relentlessly for drastic utilities regulation and foxed the opposition by slipping through the House at the last moment a death sentence which was modified only to the extent that more merciful lethal gas instead of the ax was to be used. Bungled though it was, his message on wealth-sharing taxes revealed the direction of his appeal for next year. Within a few weeks he goes West—to appear in person and to try to clinch the support of the more progressive and insurgent sections of the country.

Two more straws: First, his insistence to the Young Democrats that economic and social conditions have changed since Adam Smith and that we must adjust "our ideas" (you can make it read "our Constitution" if you like) to the facts of today; second, his request that Congress prepare new NRA legislation for next winter.

* * *

Withal, Mr. Roosevelt frequently reiterates he is for individual enterprise and he has just let go with brass knucks at the Communists.

That is to signify among other things that despite what the Republicans say Mr. Roosevelt does not seek to set up a Soviet government here. He does believe that the sphere of government supervision over economic and social affairs should be greater than the old-line Republicans would permit and greater than the Supreme Court, in the NRA decision, would permit. He apparently also believes that the Government can do better some things which his opponents would leave to be done or neglected by private enterprise.

The frontier of Government regulation and control has been advancing, although in an irregular pattern, for years. Contrast the quick action of the Government—under the individualist Republicans—in clamping down control over radio as against the policy after the Civil War toward the railroads. National rail transportation was 30 years old when the Interstate Commerce Commission was created. Mr. Roosevelt is trying to introduce Government control over a number of activities hitherto exempt. There is every indication that this effort will be pressed, the Republicans, conservative Democrats, the Supreme Court, and possibly the Constitution itself to the contrary notwithstanding.

* * *

Great is the humiliation of the Senate, collectively and individually, when it must suffer through a performance like Huey Long's closing-night filibuster.

Yet, even in such moments of shame, the Senators take pride in the fact that theirs is the only deliberative body left in the world where men may rise and talk as long as they are physically able. Once in a while the privilege is abused. But the Senate feels that the price of occasional abuse is not too great to pay for this privilege. Regardless of all that is often said in criticism of the Senate it is a great body and the Nation owes to it a monumental debt. It has been the stronghold of real democracy and representative government despite the fact that it goes off the deep end occasionally as it did in trying to jam through the vicious mandatory cotton and wheat loans. Filibusters save the country from unwise and precipitous action more often than they kill off meritorious legislation.

Most of the complaint arises because Senators, being human, like to talk to a gallery. It is the show-off stuff that makes the Senate look cheap. In the old days of the founding fathers, the Senate always met in secret. Only years of agitation forced it to open its doors to the public. From then on the Senate became a cave of the winds, a pain in the neck to every President, a great ventilator for every passing fantasy of political thought, a political variety show offering unending entertainment. Yet in spite of all of this it functions as a steadying force worthy of more respect than it usually receives.

* * *

Only eight Representatives out of 435 members answered every rollfil call in the House during the last session. In the 235 days on which Congress met, 204 roll calls were taken, contrasted with only 197 roll calls in both sessions of the previous Congress.

The honor roll for perfect attendance is as follows: Blackney, Republican, Michigan; Church, Republican, Illinois; Golden, Democrat, California; Kloeb, Democrat, Ohio; Lewis, Democrat, Colorado; Michiner, Republican, Michigan; Mitchell, Democrat, Tennessee; Patterson, Democrat, Kansas.

* * *

When this Congress was eleted last November, many thought it would be a runaway Congress, that Mr. Roosevelt would have to hold it down. Actually it has been the other way most of the time. Except for Mr. Roosevelt's prodding he would never have obtained the $4,800,000,000 works fund, expanded AAA amendments, additional TVA powers, the utilities death sentence, the Guffey coal act and wealth sharing taxes. Congress trimmed down his proposed banking act, refused to renew NRA along lines he favored. This from a Congress with the largest Administration majority any President ever had since the Civil War Period.

* * *

Wording of the new arms neutrality embargo act is such that Secretary Perkins can still send all of those shoes which the South spurned to the Ethiopian army.

High Court Gets Two Contests Over New Deal

Decision Against AAA in Boston Filed; Data Ready for TVA Hearing.

Continued From Page 1.

could be taken to the courts almost at once.

The scheme contemplates an application to the Securities Commission for permission to engage in activities which would conflict with the dissolution order two years hence. For instance:

A holding company could seek approval of a bond issue to be backed by unchallengeable assets, such as a first lien on physical property. Such security is recognized by the act itself as valid basis for borrowing money from the public.

However, since the bonds would not mature for some years, and the company would be subject meanwhile to a dissolution order from the commission, the probabilities were said to be that the commission would refuse to approve the issue.

Such refusal could be taken at once to the courts, challenging the constitutionality of all phases of the law directly involved. Moreover, the original application would be phrased and designed so far as possible to bring such a reply from the commission.

Asked their opinion on whether the law could be attacked through such procedure, Administration aids who were prominent in the formulation of the bill expressed belief that it could. They were confident, however, the courts would find the law constitutional.

Procedure Is Outlined.

"As soon as the commission issues an order, based even indirectly upon the act, a company which believes itself aggrieved can take itself to the courts for a test of constitutionality," one of them said.

Eventually, the act is expected to be attacked from three quarters in the power industry.

Associated Gas & Electric, which spent nearly $1,000,000 opposing enactment, was ready to go ahead almost at once. Cities Service also was looked to for prompt action.

Ultimately, the Edison Electric Institute was expected by utility men to form a pool of its member holding company systems for a concerted assault upon the act, retaining renowned constitutional lawyers.

However, it was indicated the institute, which was represented in the pre-enactment battle by the committee of public utility executives headed by Philip Gadsden, might hold back for a time, pending some understanding on administration of the act similar to that through which the New York Stock Exchange has worked in co-operation with the commission.

Collection of Antiques Assembled by Dentist

Humboldt, Iowa (U.P.).—A unique collection of antiques has been assembled here by Dr. T. E. Devereaux, 77-year-old dentist. Among the ancient works are walnut decorations, chairs, tables and a bed dating back more than 300 years.

In his art collection is a painting from the brush of Wilbur A. Reaser, New York artist formerly of Iowa. The aged dentist has refused a price of $1,500 for the canvas.

Dr. Devereaux, a former Davenport resident, gained considerable renown as a painter. His portraits of Abraham Lincoln, the late P. M. Cassidy and Simon Cassidy hang in Des Moines school buildings and banks.

Somali Troops Desert to Fight For Ethiopians

Continued From Page 1.

the interior, dating from the fourteenth and fifteenth centuries.

The Gallas, who are considered the fiercest tribe in Ethiopia, were supplied with modern riffes. The warriors are proud of the shining firearms. Their previous rifles were rusty and antiquated.

The Gallas live on raw meat and never use camp fires. Their only shelter is a heavy sheepskin cape, which serves as a tent, bed and raincoat. They are born cavalrymen and hunt the largest wild beasts with nothing more than daggers.

There was a rush on the National Bank as foreigners and natives alike hastened to convert their paper thalers into silver money. More than 100 Greeks, Italians and Armenians left the country.

Americans began laying in emergency foodstuffs, fearing the railroad line to French Somaliland would be cut off if war begins. Ethiopians continued to evacuate the capital, returning to villages.

A picturesque feature of today's preparations was the sending to the southern frontier of 300 camels, laden with munitions.

Reaches Stomach Ready to Act

Almost Instant Relief from Upset Stomach and Trial is Proof. 25c.

BELL-ANS FOR INDIGESTION

To Cobh, Plymouth, Havre, Hamburg
Pres. ROOSEVELT, Sept. 4; Oct. 2; Oct. 30
MANHATTAN, Sept. 11; Oct. 9; Nov. 6
Pres. HARDING, Sept. 18; Oct. 16; Nov. 13
WASHINGTON, Sept. 25; Oct. 23; Nov. 20
Agents Everywhere

UNITED STATES LINES
Company's Office, 743 14th St. N.W.
Tel. NAtional 1645.

Text of the Soviet Note

Following is the text of the Soviet note, addressed to Ambassador Bullitt, rejecting the United States' protest against interference in the internal affairs of this country:

Mr. Ambassador:

By note of August 25 of this year you invited my attention to the activity of the Congress of the Communist International which took place at Moscow and referring to the note of the People's Commissar for Foreign Affairs Litvinov to the President of the United States of America Mr. Roosevelt under date of November 16, 1933, protested against this activity considered by your Government as a violation of the obligations of the Government of the Union of Soviet Socialist Republics concerning non-interference in the internal affairs of the United States provided for in the note of November 16, 1933.

In connection therewith I consider it necessary to emphasize with all firmness that the Government of the Union of Soviet Socialist Republics has always regarded and still regards with the greatest respect all obligations which it has taken upon itself including naturally the mutual obligation concerning non-interference in internal affairs provided for in the exchange of notes of November 16, 1933, and discussed in detail in the conversations between the President of the United States of America, Mr. Roosevelt, and the People's Commissar Litvinov. There are contained no facts of any kind in your note of August 25 which could be considered as a violation on the part of the Soviet Government of its obligations.

On the other hand it is certainly not unknown to the Government of the United States that the Government of the Union of Soviet Socialist Republics can not take upon itself, and has not taken upon itself, obligations of any kind with regard to the Communist International.

Hence the assertion concerning the violation by the Government of the Union of Soviet Socialist Republics of the obligations contained in the note of November 16, 1933, does not emanate from obligations accepted by both sides, in consequence of which I can not accept your protest and am obliged to decline it.

The Government of the Union of Soviet Socialist Republics, sincerely sharing the opinion of the Government of the United States of America that strict mutual non-interference in internal affairs is an essential prerequisite for the maintenance of friendly relations between our countries, and steadfastly carrying out this policy in practice, declares that it has as its aim the further development of friendly collaboration between the Union of Soviet Socialist Republics and the United States of America responding to the interests of the people of the Soviet Union and the United States of America and possessing such great importance for the cause of universal peace.

Taking advantage of the occasion, I invite you to accept the assurances of my high esteem.

(Signed) N. KRESTINSKI.

Break Is Near As U. S. Weighs Moscow Reply

Hull Confers With Aids Over Next Move; Roosevelt to Be Consulted.

Continued from Page 1.

violation on the part of the Soviet government of its obligations."

The United States, in its note, took the attitude that the aims and purposes of the Third Internationale were well-known to the Soviet government and that a recital of details was unnecessary. Reports from Moscow indicated that Josef Stalin was present at the meeting of the organization.

Obligation Denied.

"'On the other hand,' re reply continued, "it is certainly not unknown to the Government of the United States that the government of the Soviet Socialist Republics can not take upon itself obligations of any kind with regard to the Communist International."

Contrary to this statement, it has been understood here that the principal purpose of exacting a pledge of noninterference from the Soviet government was to guard against the activities of the Third International.

Ambassador Troyanovsky, in his statement preceding the issuance of the Soviet reply, said that activities of the Third International in Miscow were "insignificant" compared with anti-Soviet activities in this country. The Unted States has made a reciprocal non-interference pledge to the Soviet Union, but it binds itself to act only within the provisions of the Constitution and laws of this country. This reference was to the constitutional guarantees of free speech and freedom of the press.

When you lose anything, a Post Classified Ad will find it "the first thing in the morning." Just phone National 4200.

It makes men enjoy salads
LEA & PERRINS SAUCE THE ORIGINAL WORCESTERSHIRE

Roosevelt Confers With Aids on Funds

Continued From Page 1.

in general agreement that a solution will be found.

House Leader Taylor was the most optimistic.

"I think everything can be taken care of," he said.

Representative Buchanan expressed doubt about social security drafts from the work relief fund, where no new employment is involved, and outright grants to the State for public health aid. Another one of the conferees, however, who declined to be quoted, said allotments similar to those now made for relief can be made on the same basis to States qualifying under old-age pension stands set up in the social security bill. There was still some question about allocations to the District for aid of Washington's indigent aged and needy blind.

Baby Survives 3-Floor Fall.

Springfield, Mass. (U.P.).—Roland Brault, 11 months old, fell three stories, but was none the worse for his drop. Roland, playing on a porch, climbed the railing, lost his balance and landed on the ground below.

Westerner Rewarded.

Seattle, (U.P.).—It's Col. Saul Haas, now, collector of customs for the Seattle district. The colonel received his commission, for "long and distinguished services" (since 1933) from Gov. Ruby Laffoon of Kentucky.

Hickey-Freeman
CUSTOMIZED CLOTHES

FOUR MORE DAYS

Hickey-Freeman Suits, suitable for Fall and Winter wearing, may be purchased at considerable reductions during the balance of this week only.

$39.50 to $74.50 (REGULARLY $50 to $95)

Goldheim's

Apparel for Gentlemen . . . Established 1875

1409 H Street N.W. NAtional 1409

A Thrilling

World Cruise

for just $854 First Class

Visits to 21 ports in Cuba, Panama, California, Hawaii, the Orient, Malaya, India, Egypt, Italy, France. Stop over anywhere. Take 104 days to two years. Fast President Liners, with every stateroom outside, outdoor swimming pool, sail weekly via the smooth Sunshine Route. Ask your Travel Agent for full details.

CALIFORNIA $150—LOWEST FIRST CLASS FARE

DOLLAR Steamship Lines

TRANSPORTATION BLDG., WASHINGTON, D.C.
METROPOLITAN 0695

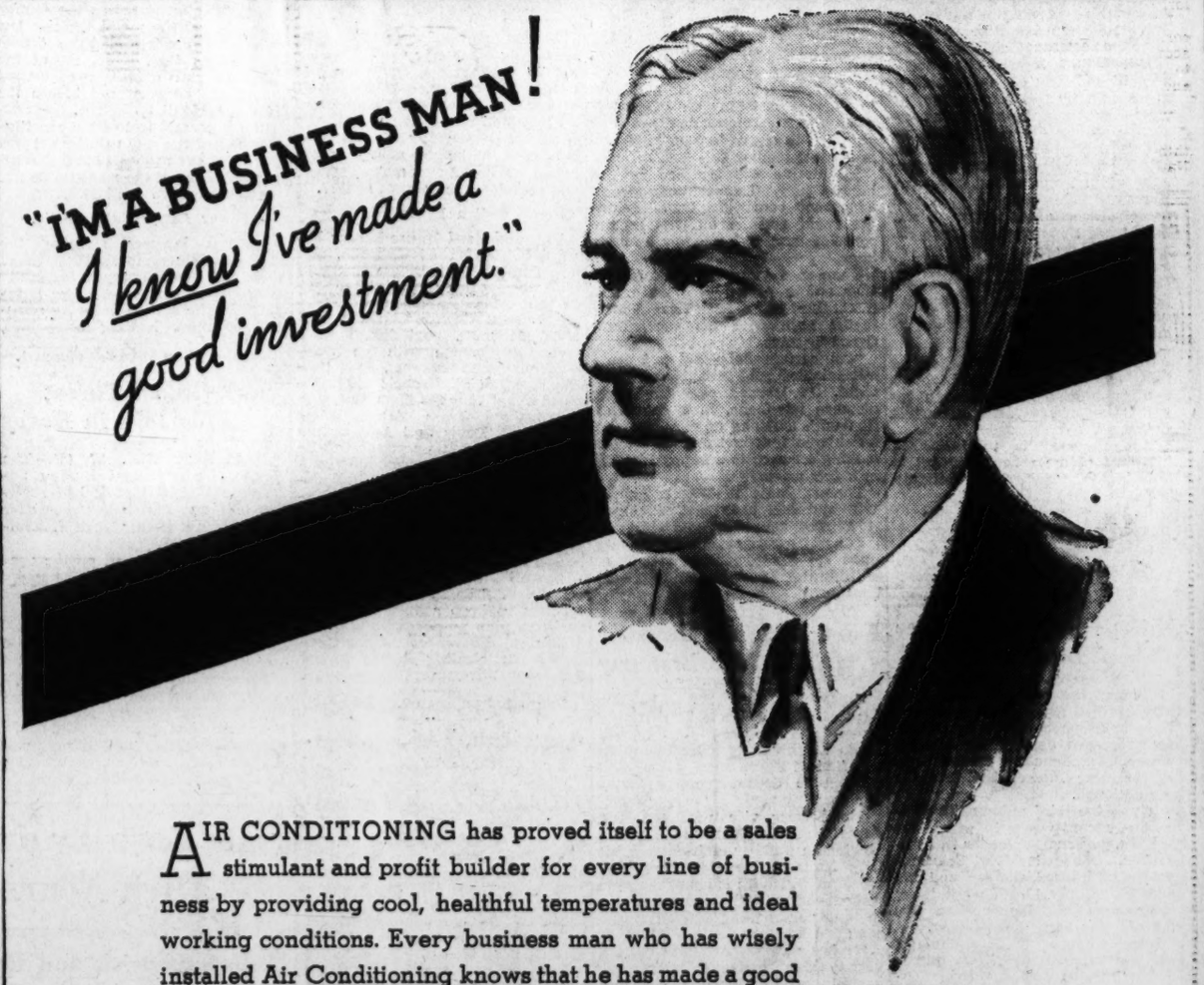

AIR CONDITIONING has proved itself to be a sales stimulant and profit builder for every line of business by providing cool, healthful temperatures and ideal working conditions. Every business man who has wisely installed Air Conditioning knows that he has made a good investment. His employees give him better work and his customers spend more time and more money in his establishment. Business is always good where Air Conditioning regulates the weather. ☆ If you want complete details about Air Conditioning in your store, office, shop or home, telephone NAtional 8800, Branch 441. Our experienced Air Conditioning engineers will gladly give you this information without cost or obligation.

MEMBER THE ELECTRIC INSTITUTE OF WASHINGTON

POTOMAC *Electric* POWER COMPANY
Matchless Service

SPECIAL NOTICES.

I WILL NOT BE RESPONSIBLE FOR ANY debts contracted on or after this date by anyone other than myself. ALBERT E. BURRELL, 1345 Girard st. nw.

IMPORTANT NOTICE.
THE SOUTHEASTERN EXPRESS CO. will not discontinue express service in Baltimore, Md., when Washington, Baltimore & Annapolis Railroad ceases operation August 20. Same schedules between Baltimore and Washington and all points South. Continued operation on Maryland and Pennsylvania Railroad and Chesapeake Steamship Lines. Same service, same office location, reduced rates. For information, telephone Southeastern Express Co., Baltimore or Washington.

EARN more, secure a better position. Opportunities are numerous today. Brief courses in calculating machines, Gregg or Pernd Shorthand, Bookkeeping, Touch-typing. Inquire Boyd's, 1333 F. NAt. 2340.

POSTAL CLERK CARRIER EXAM.
HOME STUDY COURSES

5 Complete Exams (Pergande text) $2.50
Mimeograph Course (Pergande) $1.00
Clerk Carrier (Ward's Latest Edition) $3.00

All Courses Include Questions and Answers.

BOYD SCHOOL
1333 F St. NAt. 2340

"I Chase Carbon"

says...THE ENGINEER IN EVERY GALLON

...FOR EXTRA VALUE
BUY TYDOL GASOLINE
EVERY GALLON CONTAINS TOP-CYLINDER OIL

Il Duce Views Italy's Secret War Machines

New Guns and Latest Radio Equipment Are Revealed for First Time.

Continued From Page 1.

Il Duce and the King, an old soldier, discussed the program at some length, standing apart from a small semicircle of generals.

Congratulations were given by the dictator to military experts after he inspected the latest developments in arms.

He saw a new fiat machine gun with a reported greater power of fire and with new, easy changing parts. He saw a mortar revolver capable of threwing several scores of heavy bombs a minute. He was particularly struck by the development of telephone and radio communication.

Il Duce pent some time visiting the portable telephone exchange, which is drawn from place to place by a tractor. The exchange, an Italian invention, is used for the first time in these maneuvers.

Tank-Radios Used.

Radio sets installed in tanks, permitting new radio and telephone communication, were demonstrated for the premier. He was particularly interested in the fact the Italian cavalry now carries wireless equipment.

Another instrument exhibited to Mussolini is a radio instrument which makes possible communications through a light beam when wire communications are interrupted.

The maneuvers will be completed tomorrow in time to permit Il Duce to preside at an extraordinary sabinet session, the first to be held outside of Rome in 13 years. Thursday will be a day of preparation for Friday's big review, when the infantry will advance under actual artillery fire. Mussolini is scheduled to speak to the soldiers Saturday.

On the eve of the important extraordinary cabinet meeting, rumors were rife in government and semi-official circles tonight that history-making decisions would be reached.

May Dispatch Fleet.

These sources said, for instance, that as a countergesture to England's sending of her Mediterranean fleet to Suez Canal waters, Mussolini would order the main Italian fleet to the same waters.

Thus, both fleets would be lined up, within touch of each other and with their eyes fixed on that channel which is vital to Italian interests in east Africa.

Another report was that the Red Sea fleet, which Mussolini created and heads, would be augmented to patrol the other side of the Suez Canal.

A possible gesture toward England and France was seen when Mussolini took British and French military missions and newspapermen of those countries on a visit to maneuvers. They were his guests at luncheon. Il Duce was particularly cordial but made no speech

In the afternoon he permitted correspondents of other nations to accompany him, but he continued to direct all his remarks to British and French officers and newsmen.

When you lose anything, a Post Classified Ad will find it "the first thing in the morning. Just phone National 4200.

"Kingfish" Gloats After Senate Filibuster

Harris & Ewing.

Senator Huey Long, successful in blocking Administration funds by Senate filibuster, is shown surveying the havoc he had caused yesterday. But, it was learned later, the House voted an investigation which may threaten the security of Long's Louisiana domain.

500 Kinds of Wood Are Used in Table

Burlington, Iowa, Aug. 13 (U.P.).—An elaborate wooden table, started in 1905, and completed only a short time ago, has been displayed here. It was done by Walter Bied, a woodworker. It contains 2,071,842 pieces of wood, representing 30 years of work and planning. There are more than 500 different varieties of wood in the table, including some pieces from historical bits of furniture handed down from colonial days.

About five pounds of glue were used to piece the wood together, Bied said. At first glance the table appears to be a haphazard jumble. A close examination, however, shows that designs such as smiling dragons, jewel and flower designs and scenic backgrounds have been inlaid.

Hungry, Refuses to Wash.

Steubenville, Ohio (U.P.).—Eldridge Thompson, 18, of Gladow, Va., doesn't like soap and water. He appeared at the transient bureau and asked for a meal. He was told he would be fed, if he would wash. The youth walked to the street and threw a stone through a plate-glass window in the bureau.

Convicts Study Hinduism.

Lewisburg, Pa. (U.P.).—Northeastern Federal Penitentiary's 1,250 convicts read on an average of 300 books a day, according to W. J. Lahodney, the prison education supervisor. Among the subjects studied are Hindu philosophy, business law, English and vocational training.

Early Monster Found.

Fort Peck, Mont. (U.P.).—Fossilized remains of another prehistoric reptile have been found in the sands of Big Dry Creek, 25 miles south of here. The reptile, a three-horned monster identified as a Triceratops, was said to have lived some 50,000,000 years ago.

Wicomico Revises Projects Program

Special Dispatch to The Post.

Salisbury, Md., Aug. 27.—Following the announcement yesterday of the changes in WPA and PWA policies in Maryland, this county began a revision of its entire projects program today. Twenty-one WPA projects had been filed with the State administrator and several forwarded to Washington for final approval. The county's PWA program also was before Administrator Harold L. Ickes for final sanction.

Under the revised policy this country's allotment cannot exceed $400,000, of which $225,000 may be utilized as a PWA grant and the remainder for WPA projects.

For construction of four school buildings and extension of the court house, including a new jail, the county had filed a $841,750 program, with a request that $375,787 be made an outright grant and the county would finance the remainder.

The 21 WPA projects filed called for an expenditure of $324,000 of which a share would be financed by the county or other local political sub-division.

Honeymoon Boat Bought.

Port Clinton, Ohio (U.P.).—On the sailboat Fate, on which his parents took their honeymoon, Attorney Robert Crawford and Mrs. Crawford cruised for two weeks in Lake Erie and the Detroit River this summer. He acquired and rebuilt the boat after it had gone through several hands during the years.

Accident Report Moves Boone, Iowa, to Action

Boone, Iowa (U.P.).—Boone has come to feel that it is unsafe to walk out of the house any longer, or drive a car.

A report on auto accidents between April 1 and July 1 reveals 118. This figure is not far behind the total of 358 auto crashes during 1934.

Mayor J. E. Erwin, who has started a campaign against careless motoring, believes a majority of accidents are caused by faulty brakes, lights and steering apparatus. And while he did not mention cranial "vacuums," he intimated that many persons driving recklessly lack the mental equipment to handle a car properly.

Death Laid to Devil's Grip.

Cincinnati, Ohio. (U.P.).—What may be the first recorded death from "Devil Grip," mysterious gastric ailment about which physicians know little, is reported here. William Ellert, 4, died after a week of knife-like pains in the abdomen.

Judge to Select Best of 8 Boys To Be a Cadet

Finalists in Post's Essay Contest Appear Today for Interviews.

Eight Washington boys, finalists in The Washington Post-Staunton Military Academy scholarship competition, waited in tense anxiety and hope today as five judges, re-examining their submitted essays and personally questioning them, prepared to select from their number one boy who will be given two years at the famous Virginia military school with all expenses paid. The judges' decision, to be made this afternoon, will be announced in The Washington Post on Sunday.

The eight boys are Richard Ross Rebert, Masonic and Eastern Star Home; Carl L. Riemer, 2920 Porter street; James J. Murname, 3918 Morrison street northwest; Sherman R. Greene, 1437 Rhode Island avenue northwest; John Blish, 1650 Harvard street northwest; Forbes Barry, 4203 New Hampshire avenue; Lloyd H. Lipkey, 628 G street southwest, and Joseph Anthony Purks, 601 Somerset place northwest.

The judges' committee is impartial and capable. Its chairman, who will conduct the interviews, is Joseph Malloy, commander of the District Department of the American Legion, which co-operated with The Post in conducting the scholarship contest. Commander Malloy is assisted by William Dow Boutwell, editor, office of education, Department of the Interior; Miss Eunice Dessez, chairman of the War Orphans' Committee of the District Department of the Legion; John Clarke, editorial writer for The Post, and J. Bernard Wyckoff, chairman of the Metropolitan unit of the 1935 Community Chest. Each has long been interested in youth education.

tSaunton offers unusual opportunities for any youth to obtain scholastic distinction ,to receive vocational guidance which will aid him in choosing a career, or to form contacts which will help him later in business and social life ,and the judges' committee, in making its decision, will seek to select the boy whose record and future potentialities make him most deserving.

The second prize, a week's stay at Camp Calvert, on the shore of Lake Breton, in St. Marys County, Md. Because of an unavoidable delay in making the final decision, the 1935 camp season will be closed before the second prize winner can take advantage of it. However, Brother Rogatus, C. F. X., camp director, has generously offered the winning boy a week at the 1936 camp.

Examination will begin at 2 p. m. today in the executive offices of The Post.

Four Men Seized In Theft of Cars

One Was on Parole From Maryland Prison.

Special Dispatch to The Post.

Salisbury, Aug. 27.—Authorities believe they have solved the systery of several automobile thefts recently with the arrest of four men, one of whom was a parole from the Maryland State Penitentiary.

In the posession of Andrew Bevans, one of the four, a false automobile license plate was found and authoritise learned he had been employed in the license plate making factory at the penitentiary before he was paroled three months ago.

Bevans and John Rantz, of Pocomoke, were arrested last week in Chattanooga, Tenn., in an automobile stolen from Alymer Tilghman and were brought here Sunday.

Officers were informed they obtained the car from Irvin Townsend and Alfred Henderson, who were arrested yesterday and, according to Sheriff Charles H. Truitt, admitted stealing the Tilghman machine . They were held on a grand larceny change. Bevans and Rantz were turned over to Worcester County authorities, who said Bevans would be returned to the penitentiary.

Kant's Notes Bought.

Moscow (U.P.).—The State Literary Museum has purchased many valuable foreign manuscripts and autographs. Of special interest are the notes of Emanuel Kant, German philosopher, the founder of critical philosophy.

ONLY 5 WEEKS

Coal will be needed for domestic heating about October 1st and it's good business for you to store a sufficient quantity at an early date to start the season with because you can still buy at a substantial saving.

Several of the popular sizes Advance in price September 1st

Just Phone Us—
DIstrict 8223

WILLIAM KING & SON
COAL MERCHANTS
ESTABLISHED 1855

1151 16th STREET 2901 K STREET

A CENTURY OF SERVICE TO WASHINGTONIANS

"See ETZ and See Better"

When you plan your Summer vacation don't forget an extra pair of glasses. They will add much to your piece of mind.

ETZ
Optometrists
1217 G St. N.W.

Our Own Dictionary Of ABBREVIATION

Many investments answering the demand for earnings—8% to 10%—plus the security of responsible and experienced authority, are available through our property investment service. Consult our executives.

M. C.
Master of Ceremonies, that's one way of using M. C.—but "Master of Contentment" is the preferred meaning. That meaning accrues from money invested to develop highest property earnings with extra security through

"Verified Values"
Shannon & Luchs created the term "Verified Values"—and the high yield to clients from real estate bought through its investment department is based upon "Verified Values" like this one:

For Quick Buy
12% Return
Modern Four-Family and Two-Family Dwelling. 100% rented at $2,352 Per Annum—Price, $16,950.

SHANNON & LUCHS COMPANY
Realtors
Sales Experts in Investment Properties for 30 Years
1505 H St. N.W. NA. 2345

PROFESSIONAL CLOTHING

We carry a complete line for doctors, dentists, chemists, internes . . . priced from . . . $1.50

M. STEIN & CO.
1714 L St. N.W.
At Conn. Ave. NA. 2435

UNIFORMS

A DIAMOND FROM R. H. Harris & Co. ASSURES QUALITY STYLE AND VALUE
11th at F St.

COMPLETELY IN THE TASTE OF THE SMART WOMAN. OUR FALL DRESS COLLECTIONS TYPIFY THE SPIRIT OF THE NEW SEASON.

Day Dresses

. . . with a difference. All of the important trends find their perfect expression in distinctive models with just those original touches that lift them above the conventional.

We cordially invite you to view our stunning collection for Women and Misses. Prices range from

$16.95 to $69.75

Erlebacher
1210 F STREET, N.W.

NEW!
Rayon Moire
ROBES
$1.95
For Misses and Women

—They are unusually graceful, silky finished robes, with long sweeping lines and the moire design is woven right in the material, so it can't wash out. Note the smart shawl collar and pockets.

Green, Dubonnet Red, Orchid, Royal and Black

Mail and Phone Orders Filled

Air Cooled Second Floor

Kann's

No other car *Can* be as *Safe* as a HUDSON *or* TERRAPLANE

BECAUSE NO OTHER CAR HAS SO MUCH OF *"What it takes"*

A strong statement—but it's true! And it will take you only a few minutes to prove that for yourself!

Not another car built has the four great features listed here. That's why Hudson and Terraplane are "the safest cars on today's highways."

Look up and down the price scale. Try to find a car that matches Hudson or Terraplane in strength of body construction. In quick straight-line stopping. In ease of gear shifting and handling. Or in acceleration. These are the features that really count for safety—in city traffic or out on the road.

Your nearest Hudson and Terraplane dealer invites you to take a special "Safety Ride" demonstration. Get the answers to questions about safe driving that "stump" most drivers. You will be interested, too, in the proof you'll get of finer all-around performance, greater economy and many other features that mean a lot to you. And you'll find your favorite model easy to buy under the low-cost Hudson financing plan.

HAVE YOU HAD YOUR *"Safety Ride?"*

COME IN . . . NO COST . . . NO OBLIGATION

No car can be really SAFE without these Great Features . . . exclusive in Hudson-built cars

1. STRONGEST, SAFEST BODIES EVER BUILT—America's *first* bodies *all* of steel.
2. FASTEST STRAIGHT-LINE STOPPING OF ANY CAR—Hudson *police-tested* brakes have *proved* that they stop you in half the distance police call perfect!
3. QUICKEST, EASIEST SHIFTING EVER KNOWN—with the Electric Hand, for easier, *safer* driving.
4. FASTEST ACCELERATION—means greater safety, in traffic or on the highway.

All models equipped with all-year ventilation

$585 and up for Terraplane . . . Hudson Six $695 and up . . . Hudson Eight $760 and up. All prices f.o.b. Detroit for closed models.

TERRAPLANE HUDSON DISTRIBUTORS

1707 14th St. N.W.
ADams 6874
Open Evenings and Sundays

(Packard Washington Motor Car Co.)
O. Coolican, President

Connecticut at S
ADams 6874

Metropolitan Dealers

SCHULTZE MOTOR COMPANY, 1496 H St. N.E.
DAVE MORRIS AUTO SERVICE, 1529 M St. N.W.
POTOMAC MOTOR SALES, 1218 Conn. Ave.
OIL-RITE CO., 1720 15th St. N.W.
ABSHER MOTOR CO., 1311 E St. S.E.
WEST END MOTORS, 2813 M St. N.W.
N. Y. AVE. GARAGE, 606 N. Y. Ave. N.W.
BELL MOTORS, INC., 1512 14th St.
DUNGAN MOTOR CO., 1425 Irving St. N.W.

Nearby Dealers

Simmons-Harrison Garage, MITCHELLVILLE, MD.
Brosius Bros. & Gormley, ROCKVILLE, MD.
Tysons Cross Roads Garage, VIENNA, VA.
North Washington Motors, SILVER SPRING, MD.
Moreland Motor Co., WALDORF, MD.
Waters Motors, GAITHERSBURG, MD.

See the New Hudson Country Club Sedan—124" Wheelbase—113 or 124 H.P.—$880 f.o.b. Detroit. 5½ to 7 inches more body length than sedans costing $180 to $375 more

Pennsylvania Will Advertise State's Beauty

Commission of 6 Members to Supervise Publicity Campaign.

By the United Press.

Harrisburg, Pa. — Pennsylvania's scenic beauty is to be sold to "consumers" throughout the United States.

For that purpose the Legislature approved an appropriation of $20,000 and Gov. Earle affixed his signature.

A six-member commission, composed of Secretary of Forests and Waters Thomas Buchanan; the chairman of the Pennsylvania historical commission, and four gubernatorial appointees will supervise the work.

It will start in the fall and, through the medium of pamphlets, advertisements, maps and speakers, the wealth of historical and scenic beauty in Pennsylvania will be publicized.

The highway department has stolen the march on the commission created by the 1935 Legislature. During the last six months that department has released to newspapers a series of articles in which many points of interest throughout the State have been discussed.

Highway Department Active.

However, this move on the part of the highway department has not spread the facts of Pennsylvania's beauty to other States. These stories have been used locally for the benefit of home folks wanting a place to visit on week-ends and vacation tours.

The new commission expects to spread its sales campaign to many other States in an effort to bring outsiders into Pennsylvania.

Warren Van Dyke, secretary of highways, in discussing his department's activities said:

"For years I have followed with interest the efforts of other States to attract tourists within their borders. Pennsylvania has been remiss in this respect and we have hidden our light under a bushel.

"In the highway department we are attempting to change all that. We have embarked upon a State-wide publicity campaign which is directed at our people in a campaign to stimulate interest in Pennsylvania as an ideal spot in which to spend a vacation or make an automobile tour.

State Pride Is Invoked.

"This is an important enterprise. Not only from a commercial standpoint but from the standpoint of State pride, we should all make every effort to get our friends and relatives in other States to include Pennsylvania in their travel plans."

Pointing to the historical sites, the scenic beauties, the sportsmen's paradises and other points of general interest within the Commonwealth, Secretary Buchanan said:

"A vacation spent in Pennsylvania State forests, where areas for recreation have been highly developed during the last few years, affords a period of relaxation and contentment that anyone needs these days.

"It will acquaint the vacationist with the unparalleled beauties that are Pennsylvania's, and will disclose the great natural resources of the State in which we live."

He urged all vacationists to take advantage of the camping facilities available at the many State forests parks and public camping grounds throughout the State.

Curfew Set for Youth.

Athens, Ohio, (U.P.).—William Inscho, 19, of Athens, may not leave his home any night after 8 p. m. for two years unless accompanied by his parents under terms of probation made in court here by Judge O. F. Rowland.

Fish Streams Restocked.

Helena, Mont. (U.P.).—Montana streams were stocked with more than 35,000,000 game fish during the fiscal year ended June 30, more than 15,000,000 more than the number planted in the previous year.

Richmond Markets.

Richmond, Va., Aug. 27 (F).—The Richmond produce and livestock market compiled by the Division of Markets of the Virginia Department of Agriculture and Immigration.

Note—The prices quoted for Richmond were received by commission merchants and some others for lots sold retail merchants; local butchers, peddlers, institutions and others during early morning trade today.

FRUITS AND VEGETABLES—Receipts fairly liberal; around steady and unchanged with trading fairly active. Potatoes, 100-pound sacks, good stock, at 90; bushel packs mostly 50. Sweets, 1.10@1.25 per bushel. Nearby cabbage, 1.00 per hundred. Tomatoes, 50@1.00 bushel, as to quality. Snaps, 75 bushel; butter and lima beans, 60@75 bushel. Cantaloupes, 3.50@4.50 per hundred. Watermelons, 10.00@20.00 per hundred for average run; few fancy to 25.00. Corn on the cob, 1.00 per hundred ears. Summer and early fall apples graded No. 1s, 1.00. Peaches, 1.25@2.25 per bushel, as to quality. Lettuce, 3.65@4.00 a crate. Celery, 3.25@3.50 a crate. Oranges, California stock, 3.50 a crate or standard box pack.

BUTTER—Virginia creamery moderate; fully steady; various brands, in pound carton packs; jobbing lots at 28 per pound. Packing-stock buyers paying 12 for good, clean farmers' packing stock.

EGGS—Receipts moderate on average run with henmery whites very scarce. Market fully steady; average run, nearby mixed colors and sizes, 28; few heavy weights, 29; henmery whites, mostly at 30.

LIVE POULTRY—Receipts continue rather light in all lines; market fully steady and firm. Quoting, for bulk of sales, Leghorn hens, 13@14; colored hens, mostly 15@16, with choice Rocks, to 17; broilers and fryers, Leghorns, 17@18; Reds and mixed colors, 19@20; Rocks, 21@22, mostly 22.

LIVESTOCK—Receipts moderate in all lines; market steady and around unchanged from Monday's closing prices. Hogs, steady, with early bids at 11.25 for choice 160-225 lb. butcher stock, and selling 11.50; market close possibly at 11.50@11.40. Vealers, steady, 9.00 top for choice calves. Cows and bulls, 3.50@5.50, for bulk of run; strictly well finished around 6.00; heifers, quotable, 4.00@7.50; common and medium run of grass steers, 4.50@7.50, as to weight; good grassers, 8.00 or slightly above, as to finish. Sheep, steady; ewes, quotable, average run, 2.00@2.75; lambs, from practical top of 8.00 and downward, as to quality. Market on all lines active and outlook steady.

WOOL—Receipts very light; steady and unchanged at 26 for average run nearby receipts.

Whenever you hear anyone mention the "Result Number," he is talking about Post Classified Ads—National 4200.

Post Classified Ads fill good jobs with the right kind of help. Just phone National 4200 and ask for a Post Ad-Writer.

Clark's Monogram
SPECIAL FULL QUART $1.49 (3 MONTHS OLD)
Clark's INC. 705 14th St. N.W. NA-3320

IT'S A BETTER mixer! GRAVES Supreme Dry DISTILLED GIN 1.55 QUART DISTILLERS SINCE 1849

Visit our ECONOMY FLOORS
Floor Samples and Slightly Used Furniture
Convenient Terms arranged
NACHMAN Furniture Co.
512 9TH Street, N.W.

Post Want Ads Pay

Combating the Pain of Arthritis
Thousands suffering from arthritis pains have found relief in Mountain Valley Mineral Water direct from famous Hot Springs, Arkansas. Mildly alkaline. Deeply aerifying. Naturally corrective. Indorsed by physicians for over 50 years. Phone for booklet.
Mountain Valley Mineral Water
Nat. 1062. 1465 K St. N.W.

GUARANTEED PERMANENTS $2
With This Ad.
A Beautiful Natural Oil Wave.
Open 'Til 9 P. M. ST. 8845.
GRACE MARGUERITE BEAUTY SHOP
406 Westory Bldg. 605 14th St.

This month more people are flying than ever before!

★ Nearly 800 passengers are traveling every day on United's time-saving flights alone. A world's record! One reason is the big advance in the speed and comfort of modern air liners. You rest, you relax, and almost before you know it you're at your destination. Your plane is a sturdy all-metal, 3-mile-a-minute BOEING — capable of climbing on only one of its two powerful motors. Your two pilots are veterans averaging 7,000 hours experience. Your stewardess is an expert at making your trip comfortable. And the scenery on United's popular Mid-Continent Route is an ever-changing colorful panorama of interest!

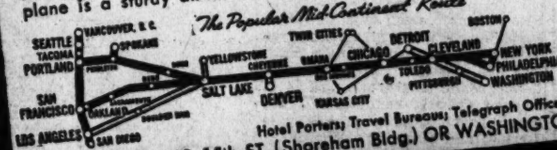

● CHICAGO 4½ hours. 9 flights daily. Overnight to California and Seattle. Via connecting line to Cleveland.

Hotel Porters; Travel Bureaus; Telegraph Offices.
TICKETS: 812, 15th ST. (Shoreham Bldg.) OR WASHINGTON AIRPORT., ME 5636

★ UNITED WORLD'S MOST POPULAR AIR LINES ★

16-Day Excursions
Niagara Falls
FRIDAYS-SATURDAYS
August 30, 31, September 13, 14, 27, 28
Round $16.80 Trip
Eastern Standard Time
Lv. Washington.. 8:20 P.M. Fridays 7:45 A.M. Saturdays
Tickets good in Pullman cars on payment of usual charges.
Ask agents for folder giving details.
The Ideal Route to Niagara Falls through the beautiful Susquehanna Valley
Pennsylvania Railroad

Remodel! Repair! With KELLY LUMBER AND MILLWORK
If it's 1 Board or 1,000, we can handle your order. Come in or phone. Never a delivery charge.
Call J. Frank KELLY
Lumber & Millwork
2121 Ga. Ave. NOrth 1341

CASH for OLD GOLD
Like watches—diamonds—gold teeth and old discarded jewelry. For over 50 years we have been buying old gold, and paying SPOT CASH

SELINGER'S
818 F STREET N.W.

LOW COAL PRICES
Now in Effect
BUY NOW and SAVE
Call NOrth 3609
J. EDW. CHAPMAN
37 N. Street N. W.

Call CARL INCORPORATED

TITAN OF HONESTY
FOR OR BEFORE ANY AUTO TROUBLE
With CALL CARL, Inc., honesty is more than a word . . . it is the foundation and guiding principle of 45 years' growth. You will find honesty and fairness characteristic of all we do. For instance . . . if we make an error you may be sure it will be willingly corrected when brought to our attention. If additional work is found to be necessary for a dependable job you are always consulted first. If, due to unforeseen circumstances, work can not be completed within the time originally specified you are notified so that a new time can be set. These are but a few of the many ways that our policy of fairness and honesty governs our work.
EVERY SERVICE—EVERY CAR
OFFICIAL AAA SERVICE
24-HOUR ROAD SERVICE
Call CARL
OUR 45th ANNIVERSARY
PUT YOUR CAR IN SAFE HANDS
614 H STREET N.W.
DISTRICT 2775

RESORTS.

Ocean View, Va.
THE NANSEMOND
Directly on the Beach.
OCEAN VIEW, VA.
American and European Plan
Reasonable Rates.
OTTO WELLS, Gen. Mgr.

Mount Jackson, Va.
SHENANDOAH ALUM SPRINGS.
Modern Hotel Reasonable Rates
Excellent Food Deliciously Served
Band Concert,
Sunday, Sept. 1, 3 to 6 P. M.
3 Hours Drive From Washington.
Write for Booklet.
Mr. and Mrs. John D. Ross,
P. O. Bird Haven, Va.
R. R. Sta., Mt. Jackson

Virginia
In the Mountains of Virginia
Bryce's Hotel and Cottages, near Orkney Springs, 10th season. It's the most "unique" resort in the State. American plan, modern, $2.50 per day, $15 per week. The best of good things to eat, fresh from our gardens. Swimming, bowling, dancing. Many of our guests stay all summer. Why suffer city heat, mosquitoes, foul air? Here the air is cool and bracing.
Mr. and Mrs. William R. Bryce, Owners.

Atlantic City, N. J.
Rooms For Rent—Seashore.
Atlantic City Edgewater Hotel. Ocean End. South Carolina Ave. Fine room. $1.50 with bath. $2.50. Special three-day and weekly rate. Mabel Fairfax.

TRAVEL
LOOK AT THESE! NEW COMFORTS AND LOWER COST FOR COACH AND TOURIST CAR TRAVEL.
Good meals less than $1 a day. Breakfasts as low as 25c. luncheons 30c. dinners 35c, in dining cars for passengers in cool, clean, air-conditioned coaches and Tourist sleepers on C. & N. W.-U. P. famous Los Angeles Limited. Menus varied daily. Also special coach for exclusive use of women. Free pillows at night in all coaches. Drinking cups free.
Only $34.50 in coaches one way Chicago to Los Angeles. Travel by train! Fast! Safe! Comfortable! Cheap!
CHICAGO AND NORTH WESTERN RY.
1400 S. Penn. sq., Philadelphia, Pa.

EDUCATIONAL.
Washington College of Law
Co-educational
Fortieth Year
Fall Term Begins September 23
2000 G St. N.W. MEt. 4585

Accountancy
Pace Courses: B. C. S. and M. C. S. Degrees. C. P. A. Preparation. Day and Evening Classes; Coeducational.
Send for 29th Year Book.
BENJAMIN FRANKLIN UNIVERSITY
304 Transportation Bldg. ME. 2515

National University
Fall Term Begins September 23, 1935.
SCHOOL OF LAW
School of Economics and Government
Registrar's Office
Open for registration 9 a. m. to 7 p. m.
818 13th STREET N.W.
Telephone NAtional 6617.

"The Whiskey King is Back"

JULIUS KESSLER . . . who has made and sold more famous whiskies than any living man says:

"I want to thank all of you who have given my low-priced whiskies a fair trial.

●

I never dreamed that the introduction of these fine whiskies would ever win such overwhelming acclaim.

●

I can only repeat what I always tell my many good friends.

●

My life and my 60 years of experience are in these low-priced whiskies. I sincerely believe that they are the crowning achievement of my career."

●

You'll be amazed at the low price!

KESSLER'S
Blended Whiskies
FULL 90 PROOF
There's Whiskey Fame in the Kessler Name . . . since 1875
Julius Kessler Distilling Co., Inc. Executive Offices: 485 Lexington Ave., N. Y.

USED CAR FLASHES
LABOR DAY Sale
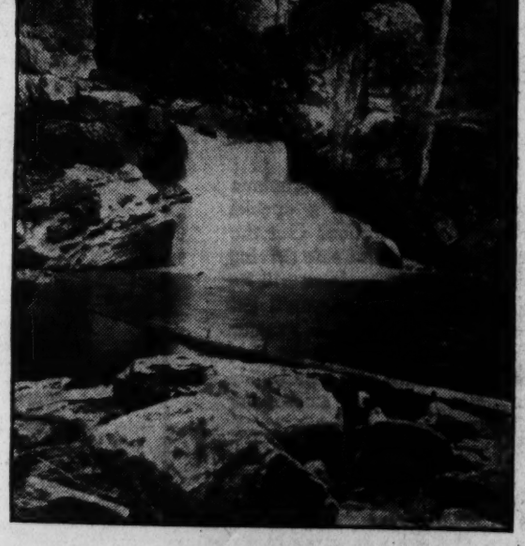

Jangled nerves can't enjoy refreshing scenes like this

If you are all tired out after a long trip in your car, get a dependable car, one that you know will get you there and back at ease. The prices that you can buy good cars for this week will rest your nerves, too.

Turn to the classified section this morning and see for yourself how low prices are during this sale. You will find them all catalogued by price and make, so that you can find the car at the price you are looking for in a jiffy.

The Federal Diary

Registered in U. S. Patent Office.

Reprinted From Yesterday's Last Edition.

By Loren Hall.

Substituting for Morgan Baker.

MAKING permanent a unit that has been operating on a tentative basis since last January, five officials of the Capital Stock Tax Division, Internal Revenue, were officially sworn in yesterday at noon.

Those inducted into office were C. W. Stewart, head, Capital Stock Tax Division; C. C. Gray, chief, Ruling Section; George L. Brannan, chief, Audit Section; Edmund A. Flagg, chief, Administrative Section, and John Hartmann, chief, Affiliated Subsection.

These officials will have charge of the division which handles the tax on the capital stock of corporations.

Desks of the officers were decorated with flowers by employes of the division.

Bowling League.

Competition is still keen as 10 mixed doubles teams go into the back stretch of the Internal Revenue Summer Bowling League. Miss Anne Pepas, stenographer, Internal Revenue, and G. M. Van Hoesen, Estate Tax Division, the present leaders of the league, are making a strong bid for top honors.

The leaders have an average of .688 per cent to date and have only three more contests to play before the season closes on September 11. On the final night the teams of the league will compete in a sweepstake contest, when prizes will be awarded the winners.

A remarkable feature of this summer's play has been the keen interest the teams have displayed. Not a team has dropped from the league since play was begun early this summer, according to E. H. Holkamp (F), chief, Communication Section, Internal Revenue, who is official scorer for the league.

Prizes have been awarded the winning team in the weekly contests.

Honored for original contributions to research in engineering, C. A. Hogentogler, sr. (P), highway engineer, and E. A. Willis (P), assistant highway engineer, have been awarded the Charles B. Dudley medal of the American Society for Testing Materials.

Employes Buy Lots.

Interest in the Agriculture Community Planning Committee's home ownership project for Government employes is mounting daily, according to George Day, BAE, member of the committee, who reports that 22 lots have been sold to employes.

In addition to plans for four types of homes, which already have been prepared, sketches of a series of bungalows will be ready for display within a few days, Day said.

Participation in the home building program is not limited to Agriculture workers but is open to employes of the other departments. Members of the committee will be in room No. 2005 every afternoon this week, after working hours, to explain the plan to prospective co-operators.

Rough sledding for the Sirovich bill in the House Civil Service Committee has caused the original measure to be broken up into four parts. Tentative plans indicate that the main provisions of the original bill will be contained in four separate bills covering the extension of the civil service, liberalization of retirement laws, new classification proposals and creating a civil service board of appeals.

Boat Ride Today.

A boat ride on the Potomac, beginning at 5:30 p. m. today, and dinner at Marshall Hall have been planned for employes of the Purchasing Office, Interior. High lights of the entertainment program will be music and speeches at the dinner. Walter B. Fry is chief of the Purchasing Office and Amos Hawk is chairman of the program committee.

Branch No. 2, N. F. F. E., Agriculture, will discuss "How Can the Branch Work More Effectively to Make the Department a Better Place in Which to Work?" at a meeting Wednesday at 8 p. m. Additional business of the meeting to be held at 710 Fourteenth street northwest is to appoint a committee to revise the constitution of the group.

Diary Guest Tickets.

IF (F), (P) or (C) follows your name in this column, call in person on the Federal Diary editor, today only, between 3:30 and 5 p. m. You will receive tickets to one of the following Loew's theaters: (F) Loew's Fox stage, Maj. Edward Bowes' Amateur Show in person; screen, "Woman Wanted" with Maureen O'Sullivan, Joel McCrea and Lewis Stone); or (P) Loew's Palace (second week of Clark Gable, Jean Harlow and Wallace Beery in "China Seas"); or (C) Loew's Columbia (James Dunn and Arline Judge in "Welcome Home").

A new type of anemometer, especially designed for measuring slow air movements such as are present in refrigerator cars, has been developed by the bureaus of Agricultural Engineering and Plant Industry, Agriculture. Operation of the instrument depends on the cooling of a heated wire when exposed to air currents.

The biennial convention of the National Federation of Postoffice Clerks will open at Atlanta, Ga., next Monday.

Responding to requests from the American Federation of Government Employes, many members of the Senate have indicated they are strongly sympathetic with the leave bill legislation and are eager to have it adopted, according to a report from the employe-group's headquarters.

Among the Senators who are said to have expressed their sympathy for the measure are Senator Arthur Capper, of Kansas; Senator Joseph C. O'Mahoney, of Wyoming; Senator Joseph Guffey, of Pennsylvania; Senator Morris Sheppard, of Texas, and Senator Rush D. Holt, of West Virginia.

Acknowledgements, most of them indicating a favorable attitude toward the bills, were received from many other members, it was reported by A. F. G. E.

Miss Mirrian Stackhouse (C), Transient Bureau, Public Welfare, has returned from a visit to Scottsville, Va.

H. L. McLeod, Division of Printing, Treasury, is spending his vacation in the West.

Schools Open Next Week.

Special Dispatch to The Post.

Hagerstown, Md., Aug. 27.—Washington County schools will open September 3, Superintendent of Schools Byron J. Grimes announced. A record enrollment is expected.

Be a G-Man!

All the fellas are getting these G-Man guns. Wooden stock. Metal barrel and cartridge chamber. Just wind the stem. Press the trigger and brr-rr. A volley of electric bullet sparks fly out. Perfectly SAFE. Harmless even when held close up. Try and see.

$1

Fourth Floor—The Hecht Co.

THE HECHT CO.

F STREET AT SEVENTH • • • NATIONAL 5100

Store Will Be Open Saturday, Aug. 31

No wonder DEALING SQUARE is gay
On this "old-fashioned" holiday.
With *cheer* Square-DEALERS meet their fête.
See what they *sell* to cel-ebrate!
'Tis whiskey ne'er ex-celled before
That stores will sell and cellars store!

Try MAYFLOWER

90 PROOF STRAIGHT RYE WHISKEY

A SCHENLEY PRODUCT BEARING THE MARK OF MERIT

Post Classified Ads Bring Results

WOODWARD & LOTHROP

10TH 11TH F AND G STREETS — PHONE DISTRICT 5300

—because the demand is for youthful, wearable, inexpensive furs—Woodward & Lothrop particularly emphasizes them in the

ADVANCE SELLING FURS

Caracul Swagger Coats

Only this week remains to take advantage of the special prices in the Advance Fur Selling.

Beautifully marked, wavy, silky skins (lamb)—liked as much for their wearability as their beauty. In smart swaggers, they are the coat-of-the-season—and fitted models, too, if you prefer. Johnny or shawl collars—and lovely colors—oak brown, smoke grey, bisque, platinum and black.

Deferred Payments may be arranged for a slight additional charge.

$129.50

FURS, THIRD FLOOR

Open All Day Saturday, August 31st, for the Convenience of Our Customers

At the college clubs—in the lobbies of the best hotels—on the Stock Exchange—at Southampton, Newport, at the Claremont on Riverside Drive . . . wherever well-dressed men gather, apparel-ideas were noted and incorporated in the clothes for this event!

ADVANCE SALE of men's SHELDON *2-trouser* FALL SUITS

26.50

- Fabrics from Rochambeau Mills, Whitney Mills, American Woolen Co., Southern Mills, Strong-Hewatt Mills.
- Carefully tailored for us by experienced, skillful tailors.
- A famous designer, co-operating with our staff of buyers, developed the styles, featuring the newest 1935 ideas.
- Every Suit has two pairs of trousers—for DOUBLE THE WEAR.
- Hard-finished worsteds (that hold the press), fine cheviots, sturdy tweeds and long-wearing twists.
- Oxford greys, blue greys, banker's greys, Cambridge greys, dark blues, harvest browns, tobacco browns, tans, greens, mixtures.
- Two-button coats, Duke of Kent double-breasted with long, soft lapels, many sports models with yoke of center-inverted pleats.
- Every size for every figure, from 34 to 50.

3 WAYS TO PAY:

1. 10% deposit; balance in convenient monthly payments plus small carrying charge.
2. Lay-By Plan. 10% deposit; balance in periodical payments.
3. You may charge on regular coin account. Bill rendered October 1st.

SECOND FLOOR *Air Cooled* MEN'S SHOP

THE HECHT CO.

F STREET AT SEVENTH • • • NATIONAL 5100

Charlie Chaplin Mourns Passing of Mack Swain, Pioneer in Keystone Comedies

Old-Time Film ComedianDead On West Coast

Cagney and O'Brien Back at Met Tomorrow; Beauty Quest.

Reprinted From Yesterday's Last Edition.

By Gerald G. Gross.

Substituting for Nelson B. Bell.

Mack Swain is dead.

The 300-pound comedian whose name means nothing to today's children but just let them ask their parents, the laughable pioneer of Keystone Komedies who could take a custard pie in the face and give one, too, has gone to join Mabel Normand and Marie Dressler, two of his old-time screen companions, in a truly shadow world.

An Associated Press dispatch from Hollywood yesterday told of his passing and how Charles Chaplin paused in his studio activities to mourn "Mr. Ambrose."

"He was the most amiable and friendly of characters," said Chaplin, "and I feel real pain at his passing."

A hemorrhage, suffered in Tacoma, Wash., was the old trouper's final curtain. Old? He was but 59, though the time when he rollicked across film screens seems so far distant that one may be excused for thinking Mack Swain should have been a man of more years than 59.

He died at a time which might have been the eve of a comeback, for it is more than just talk that there will be a revival of Mack Sennett comedies in which sticky pies, brickbats (of cork), Keystone Kops and dimpled heroines were combined to form an effective, however insane, band of entertainment.

As "Mr. Ambrose" to Chester Conklin's "Mr. Walrus," Swain kept his admirers in stitches 18, 19, 20 years ago. In his day there were no big-salaried "stars." More than once he threw Mabel Normand, Wallace Beery, Ford Sterling and Hank Mann into a lake. Not infrequently they returned the compliment.

Was Veteran of Stage.

He was the late Marie Dressler's father in "Tillie's Punctured Romance," one of the most famous comedies ever produced in the movie colony. His last appearance with Charles Chaplin was in "The Gold Rush." Of the feature-length pictures in which the 6-foot-2-inch Mack Swain had a part, the most notable were, besides "The Gold Rush," "Gentlemen Prefer Blondes," "Cohens and Kellys," "Marianne," and "Cohens and Kellys in Atlantic City."

The son of Ingaborg Jensen Swain and Robert H. Swain, the hefty comedian was born in Salt Lake City on February 16, 1876. He had 22 years' stage training in vaudeville, minstrel, comedy-drama and musical comedy before entering pictures.

Those who ever saw Mack Swain, particularly those who remember him from Keystone days, won't forget that low comedy face very soon. We don't believe he would have wanted a finer memorial.

Reopening of Belasco.

According to reports going around town, the interior of the old Belasco Theater will be scarcely recognizable when "The Loves of a Dictator" reopens the veteran amusement shop next Saturday morning. No first-hand information yet, but this department hopes to give the place, which has been resounding with the whackety-whack of carpenters' hammers for weeks, a careful once over tomorrow on the occasion of a critics' screening of the new British film.

Described as "a historical romance of iron hands and human hearts," the co-starring vehicle of Clive Brook and Madeleine Carroll is laid in seventeenth century Denmark. Its first showing will be at 11:30 a. m. Saturday.

The refurbished Belasco will return to the same continuous-performance policy it followed last season as a movie theater specializing in the foreign-made product.

Three days in advance of its F street debut, "Anna Karenina" will be unreeled at the Fox exchange at 1 p. m. today. Don't be surprised, therefore, if tomorrow's column has a word or two about the Garbo voice, Fredric March's frown, Freddie Bartholomew's enunciation, May Robson's bite, Reginald Denny's grin, or Basil Rathbone's leer.

"Smart Girl" having been something of a Metropolitan boxoffice disappointment, she will bow out at the close of tonight's performance, to be succeeded on the morrow by James Cagney and Pat O'Brien in a return engagement of "The Irish in Us." Featured in the Warner Brothers comedy, which had a successful stay at the Earle a few weeks ago, are Frank McHugh, the fireman; Mary Gordon, the Irish mother; Olivia de Havilland, the police chief's daughter, and Allen Jenkins, pugilist de luxe. The main attraction will be supplemented by a Popeye cartoon and 15-minutes worth of newsreel.

Here it is Tuesday, with the "Miss Washington" beauty contest scheduled to open at Chevy Chase Lake tonight and Nelson B. Bell, one of the judges as well as regular conductor of this department, still sick in bed. (Aside to the boss: If we're supposed to stooge for Nelson on beauty contests, too, can it be done without the wife finding out?)

Too bad, Mr. Bell, too bad, indeed. Look what you will be missing:

Thirty—or more—pulchritudinous damsels parading around the dance floor, first in evening gowns and then in bathing suits, the winner to represent the Nation's Capital in the Atlantic City beauty pageant during the week opening Labor Day.

Personality and charm, as well as physical comeliness, will be scoring points, according to the sponsors, and dancing, singing and dramatic experience will come in handy, too.

Keystoner Departs.

MACK SWAIN, movie pioneer of Keystone Comedy days, who died yesterday on the West Coast.

The finals are scheduled for Friday night, also at Chevy Chase Lake, and the girls who reach that stage will receive microphone tests at Station WOL.

"Miss Washington" will be bowed down with prizes of one sort or another, most of them donated by local merchants. Before leaving for Atlantic City she will be taken on a shopping tour in a brand-new sedan and after reaching the New Jersey resort she will be entertained for a full week, all expenses paid.

This year's local competition, first since 1933, has been indorsed by the Variety Club and other organizations. The judges, besides Nelson Bell (who may defy doctor's orders and dash out at the last minute in a display of good old Southern chivalry), are Guy Wonders, of the local Warner Bros. staff; Joseph Anthony Acheson, sculptor; Don Craig, dramatic editor of the News; Emile Beauvis, official of the Society of Beauty Parlors and Cosmeotologists of America; Joe Brown, who conducts tiny tots' radio programs, and Miss Madeline Ensign, of Station WOL.

Washington's "if" theater will be lighted again tonight, this time with George Bernard Shaw's "Androcles and the Lion." The reference is to the Sylvan Theater in the Washington Monument Grounds, where the Community Players' performances go on as scheduled if it does not rain, hail or snow.

In this instance, "Androcles" will be given tomorrow night in case of rain tonight. Robert Halsted is directing and he's seen to it that there are martyrs galore. Howard Whitfield did the settings and lighting, Robert Reynolds and William Gochenour have charge of properties and Marjorie Beall is costume director.

Reminders: The Columbia Players are holding a membership meeting at 7:30 p. m. today at the Mount Pleasant Branch Library and invite prospective editors, directors, etc., to attend . . . Tryouts for "Peace on Earth," the New Theater Group's first production of the season, will be held at 8 p. m. at the Harrington Hotel . . . It will be "Press Club Nite" tomorrow for patrons of "East Lynne" in the National Press auditorium.

And take it from Capt. P. J. Barbour, master of the moonlight steamer Potomac:

Chesapeake Bay, at its greatest depth, is 156 (Hawkins, the old razor blades) and at the shallowest, 19.

The Potomac River maintains a depth of 20 feet to Washington.

Maryland has a bay shoreline of 3,000 miles; Virginia, 1,612.

Say, we wonder could this have been submitted as publicity for the Potomac's nightly excursions down the river.

Hollywood

By Sidney Skolsky

Watching Them Make Pictures.

Hollywood, Aug. 27.

DIRECTOR JOSEF VON STERNBERG will have completed "Crime and Punishment" before Marlene Dietrich begins work on her next flicker. There is much interest in Hollywood to see what Director von Sternberg will do without Actress Dietrich; also to see what the actress does without her director. The contest is on. Von Sternberg has gone to the post.

He had discarded his overalls and was directing in trousers and a shirt when I looked in on him last week. He worked in the same manner that he did while directing Dietrich, except faster. He gives the majority of his instructions quietly, politely, but firmly. There is generally a "Thank you" at the conclusion of a command. He doesn't shout often. He devotes much attention to the camera and to the lights. The big difference is that when he says "action" now, he goes into action.

• • • •

This is probably because Peter Lorre takes direction much faster than Dietrich. Director von Sternberg gives his instructions to Lorre in German, the same as he did with Marlene. Lorre was playing a scene with Marian Marsh. Von Sternberg, like most directors, likes to get in there and act. He would give his direction to Miss Marsh by playing the bit with her.

No set is as quiet as a Von Sternberg set. Stagehands do not sit about and talk while a rehearsal is on. They don't dare even whisper. It is odd to see stagehands and electricians practically standing at attention. A Von Sternberg set is as different as one of his flickers.

• • • •

HAROLD LLOYD is about to play a scene for "The Milky Way." A man with gray hair and a gray beard approaches Lloyd, takes a powder puff out of one of the pockets of the apron he is wearing, and pats the makeup on Harold's face.

The makeup man is Wally Howe. He is, I am informed, a fine actor. He plays bits and character roles, but whenever Lloyd is making a flicker, Howe discontinues his acting to become Harold's utility man.

Howe and Lloyd have a long association. It started back when Harold was doing the "Lonesome Luke" comedies. He has been with Lloyd in every flicker the comedian has made. He generally plays a bit in every one. As yet, Howe has not acted in "The Milky Way," but you can bet that he will be in it even if he only plays in a mob scene. Lloyd insists that he be in every flicker.

• • • •

Director Leo McCarey is ready to film the sequence. Harold Lloyd is at a party, and he is demonstrating to the hostess, Marjorie Gateson, what a great boxer he is.

Lloyd starts swinging wildly at Miss Gateson, and she must duck every blow. Lloyd tells Miss Gateson not to be concerned, that he is used to doing this stuff and will not smack her. Miss Gateson replies, telling Lloyd not to be concerned about her, that she knows how to duck.

The scene plays. Lloyd keeps swinging lefts and rights. Miss Gateson keeps ducking. Lloyd is not pulling the punches, and if one lands it is powerful enough to floor the gal.

It is really remarkable to see Miss Gateson duck. If Max Baer is as good as she is he'll beat Joe Louis.

• • • •

QUICKIE SHOTS: Joe Penner, Frances Langford, Lynne Overman having tea on the set of "Collegiate," while gag writers and the director are "in conference" trying to write in a gag in the supposed completed manuscript . . . Lily Pons endeavoring to act cute in the tiny studio apartment set of "Love Song." Director John Cromwell trying to show Miss Pons how to be cute. It is always amusing to watch a director play an actress' role. Director Cromwell was a prominent Broadway actor, and he likes to play a bit in the flickers he directs . . . There is a fight sequence in "Getting Smart," which is not astonishing news after you learn that "Getting Smart" is the new title of the play which delighted Broadway audiences, "Is Zat So?" . . . Roscoe Karns is the prizefighter in the flicker, and the fellow who does the fighting for Roscoe in the long shots is Eddie Borden . . . Eddie is really a manager of prizefighters—and he used to talk a great fight for his pugilists in Dave's Blue Room.

(Copyright, 1935)

The Roadside

"THE HENRIETTA." The Roadside Theater presents the comedy in four acts by Bronson Howard, under the direction of Harrold A. Weinberger, with settings by Edith I. Allen and costumes by Dorothy Croissant. At the Roadside Theater. Reviewed Monday evening by W. A. Whitney.

THE CAST:

Nicholas Van Alstyne...Denis E. Connell
Dr. Parke Wainwright...Ralph S. Fowler
Nicholas Van Alstyne, jr...Milton O. Hirshfield
Bertie Van Alstyne...Richard Stringfellow
Lord Arthur Trelawne...Robert Duke
The Rev. Murray Hilton...Ralph H. Thayer
Watson Flint...Marvin Beers
Musgrave...John P. Rappolt, jr.
Mrs. Cornelia Opdyke...Anne Ives
Rose Van Alstyne...Dorothy Dietz
Agnes...Lansing Hall
Lady Mary Trelawney...Jean Smith

In a brave and laudable attempt to bridge the gap between the melodramas of the Elegant Eighties and the comedies of this modern era, the Roadside Theater Players last evening presented Bronson Howard's "The Henrietta," a comedy-drama of the early 1900's. Opening somewhat with indecision as to how such a transitional opus should be played, the company soon worked into a mixture of melodramatic exaggeration and modern straightness.

While such a blending of motifs did, in a manner of speaking, close the obvious, dramaturgic hiatus, it left something to be desired in the way of the continued and unalloyed hilarity that has heretofore been the hallmark of the Roadsiders.

In its composition, "The Henrietta" draws heavily from the old melodrama for its alternating moments of drama and comedy, presciently different by being clearly light and frothy in intent. Many a chuckle—even a lusty guffaw—is contained in the Howard lines, and the play does succeed in becoming a diverting revival of a passed era.

The individual members of the cast do not seem entirely at home in their roles. Not that there is any definite evidence of miscasting, for there is not, but rather was last night's performance done with a listlessness that comes from studied memory rather than from ineptitude.

Of the company, redoubtable Denis E. Connell was the outstanding performer, playing the irascible financial tycoon in his most polished Gillingwater manner. With Ann Ives playing opposite him, plus Robert Duke and Jean Smith, Richard Stringfellow and Lansing Hall, Ralph S. Fowler and Dorothy Dietz, many financial and amorous plots and counter-plots are developed and resolved, until the final curtain closes on four happy couples on the verge of wedlock.

Milton O. Hirshfield does reasonably well by a display of filial ingratitude and perfidy, Marvin Beers is sufficiently disappointed in love, John P. Rappolt, jr., is a good faithful aged clerk, and Ralph H. Thayer has his moments as a parson not averse to the allurements of Mammon.

"The Henrietta" was skillfully directed by Harrold A. Weinberger, whose handiwork should become even more pronounced when his players get the "feel" of the play. Three fine be-roofed settings were devised by Edith I. Allen, and Dorothy Croissant costumed the play in period charm.

AMUSEMENTS

THE FINAL DAYS & NIGHTS OF THE SEASON ARE IN SIGHT AT

GENEVA

YOU'VE ONLY A FEW DAYS & NIGHTS LEFT FOR YOUR SUMMER FUN. SEASON ENDS LABOR DAY NITE

AMUSEMENTS

NOW KEITH'S 15th at G

Cooled-Comfortably

Katharine HEPBURN

In Booth Tarkington's Pulitzer Prize Story

"ALICE ADAMS"

And . . .

MAJOR BOWES AMATEUR THEATRE OF THE AIR

With Maj. Bowes, Himself, In This Featurette

They're Coming . . . .

FRED ASTAIRE • GINGER ROGERS

in "TOP HAT"

MUSIC and LYRICS by IRVING BERLIN

RKO

BUYING TIRES IS SO SIMPLE, JUST ASK FOR FISK !!

Try Our E.Z. BUDGET PLAN NO MONEY DOWN

FISK Service Stores Inc.

1337 14ST N.W.

POTOMAC 3600.

BELASCO

Starts SATURDAY AUGUST 31st

MIGHTY with MEN ALMIGHTY with WOMEN

Clive BROOK • Madeleine CARROLL

in Loves of a Dictator

LOEW'S CINEMATIC CAVALCADE OF NEW SEASON HITS !

Loew's

MAJOR EDWARD BOWES' AMATEUR SHOW in person

with JACK SQUIRES and his ORCHESTRA

Screen "WOMAN WANTED"

with Virginia O'SULLIVAN • Joel McCREA

LOUIS STONE

Today—"HERE COMES COOKIE" with BURNS & ALLEN

Stage—DON BESTOR & HIS ORCH.

NOW Loew's COLUMBIA

JAMES DUNN ARLINE JUDGE in "WELCOME HOME"

25¢ to 5:30 NIGHTS 25¢ 40¢

AMUSEMENTS. AMUSEMENTS.

EARLE

LAST 2 DAYS ANNAPOLIS FAREWELL On Stage Texas Mustangs & Other Acts

COMING FRIDAY JOAN BLONDELL • GLENDA FARRELL in We're in the Money Johnny PERKINS & His 32 ROXYETTES 32 Vera VAN & OTHER ACTS

25¢ to 1 P.M.

STARTS TODAY

THEY'RE A RIOT FOR LAFFS!

JAMES CAGNEY • PAT O'BRIEN

In the Best Comedy in Ten Years

First National Picture THE IRISH IN US Also Short Subjects

With FRANK McHUGH • OLIVIA DeHAVILLAND

Smoking Permitted

WARNER BROS. COOL METROPOLITAN Mat. 25¢ Eve. 35¢ & 40¢

THEY ARE Perfect LOVERS TOGETHER!

GARBO Fredric MARCH in TOLSTOY'S "ANNA KARENINA"

Metro-Goldwyn-Mayer Cast including FREDDIE BARTHOLOMEW

Garbo is divinely beautiful—lovely beyond compare—and Fredric March is her most romantic screen sweetheart!

STARTS FRIDAY

Loew's PALACE F STREET AT 13TH

LAST 2 DAYS GABLE • HARLOW • BEERY IN "CHINA SEAS"

CLAIMS, CLAIMS, CLAIMS! What remains to be said, when motor oils shout themselves hoarse with every word in the dictionary?

Well, here's the simple story of Esso Motor Oil. Read it—judge for yourself if it is worth trying—and then make the oil do its own talking.

This oil was put on sale at our stations and dealers without a word of advertising. No claims. No ballyhoo.

We knew what it would do. As the world's leading petroleum organization, *we* knew we had produced an oil that would hold its body better than any other oil.

We knew it would thin out less in hot weather, and thicken less in cold weather, than any other oil.

We knew it would hold its level in the gauge longer, protect your motor more completely, than any other oil.

But we made no claims. We put it out at 35¢ a quart to see if motorists would buy it—and then tell their friends.

In a few months, over a quarter of a million motorists tried this oil, and liked its performance so well that its sales exceeded estimates by 288%.

We had our answer. Esso Motor Oil had told its story.

Esso Motor Oil had succeeded—on its own—by its own character—without a word of advertising.

That's the way we want it to succeed with you. We ask you to give Esso Motor Oil a thousand-mile trial to test its outstanding performance. This oil speaks for itself.

ESSO MARKETERS

RADIO! Listen to Guy Lombardo and his Royal Canadians every Monday night—7 to 7:30 Eastern Standard Time over Columbia Network and Affiliated Stations.

ESSO MOTOR OIL

The Lowest Consumption and Highest Performance Motor Oil Made

Copr. 1935, Esso, Inc.

STANDARD OIL COMPANY OF NEW JERSEY

"WHY, WHAT IN THE WORLD—"

"GILBEY'S, HENRY.:.GILBEY'S!—"

Now that Gilbey's is made in America, the gin bottle has come out of the pantry. For Gilbey's label is a symbol of quality. And it is a label that has traveled from London to Bombay. When you buy Gilbey's you know you are getting an exceptionally good gin at an exceptionally low price.

$1.34 4/5 QUART

GILBEY'S GIN

90 PROOF

Penn-Maryland Corp., A Division of National Distillers, Executive Offices: New York City

Sally Milgrim Is Intrigued with the Roman Influence on Fall Fashions

Chic Costumes For Fall Wear Are Displayed

Shopper Has a Choice of Varied Fabrics, Styles and Colors.

By Ruth Anne Davis.

PERHAPS it was the faint tang of fall in the air. Or maybe the inspiration came from the dazzling array of fall splendor in shop windows. At any rate we started out with zest to do some real exploring in downtown stores. Efforts were well rewarded when we found an interesting bargain rack well out of range of the casual eye. Here hung tempting tidbits that would tease the steeliest budget.

First of all, corduroy suits for $6. And such suits! Jaunty ribbed skirts and tailored jackets, belted in after the latest vogue. Jersey suits, made in much the same style, and these only $6, too. (Remember, Jersey is a top number this season!) And then, there were those sporty wool suits with velveteen collars and scarfs. These for $8. With equal appeal to one's fashion instincts were the separate velveteen and flannel jackets, so smart with coarse tweedy skirts.

Bide awhile yet. As though this wealth of chic regalia was not sufficient, there were suede jackets, primed for campus wear, velveteen skirts—and, incongruously enough, long, dressy velvet skirts!

Besides the variety of fabrics, and styles, there was a riot of deep glowing colors, green, red and rust. Of course, the over-popular black was there, too.

Boudoir Slippers of Straw.

TOO MANY people no boudoir slipper even rivals the Japanese straw sandal in downright comfort and practicality. Certainly they have no rivals in price. A local store is displaying some which range from 19 cents to 29 cents. There are three styles, and goodness knows how many colors!

Such sandals make excellent bath and shower slippers. If you prefer your brocade mules, or leather slipperettes for bedroom wear, don't neglect to equip your bathroom with sandals for the greater convenience of the entire family.

Hatbands Featured.

EMPHASIS on color for the coming season has aroused unusual interest in many small details of dress which might add a bright touch to your costume. Hatbands for instance. One downtown store has a showcase given over to featuring these small, but necessary items for dressing up somber chapeaux.

They come in several types of ribbon, in dark red, rust, green, blue, purple and in combinations of stripes and checks. In the same department you'll find some interesting ribbon belts in numbers of novelty patterns. Prices on these items are way below par.

A Collar of Lacy Gold.

THERE'S SOMETHING about "golden neckwear" that sounds glamorous and thrilling. There's very definitely something about the looks of it that prompts romantic ideas. Made of fine glistening gold threads, and woven in web-like patterns, it's easy to believe the master Cellini might have designed it himself.

This alluring, rich "golden neckwear" is obviously just the thing to give the last word of chic to a dressy fall costume. Since elegance has become a byword for coming styles, and since rich colors and fabrics need rich trimmings, what could be more appropriate and more to be desired than a collar of lacy gold?

Cigarette Cases.

VOLUME cigarette smokers should give three hearty cheers for the plump cigarette cases on hand in a downtown store. Each of these chubby accessories holds not less than 20 cigarettes, ten on one side, ten on the other. When closed you'd hardly guess the phenomenal amount of room inside! They come in white, blue and red enamel, striped in gold. Yours for $1.

Call Ruth Anne Davis, of The Washington Post, National 4200, Extension 305, for further information, or write, inclosing stamped, addressed envelope.

Designer for First Lady Tells Tricks of the Trade

SALLY MILGRIM.

No matter what your "figure problem" is there must be an answer to it. Sally Milgrim, designer for Mrs. Franklin D. Roosevelt, discusses her view of these questions in this, the second article in a series of interviews with outstanding American designers.

By Frances Mangum.

"MOST PEOPLE THINK designing hinges on one thing only, and that's creating clothes. Primarily perhaps, that's so. But if these clothes aren't flattering, if they don't correct physical defects—then they're just clothes after all!"

It was Miss Sally Milgrim speaking. For many years Miss Milgrim has held her place among leading American designers. She boasts a clientele which reads like a page from society's blue book. Best known of her clients is Mrs. Franklin D. Roosevelt.

"Before I design clothes for anyone," Miss Milgrim said, "I study them as I would a painting. I must know what I want their clothes to do for them. What lines to stress and which ones to disguise. Then I employ all the tricks of the trade."

Miss Milgrim was sitting at her desk in her large gray and white workroom. A large piece of chintz was thrown carelessly across a sofa. Yards of imported materials were piled high on a table. A wire fitting form stood in one corner, and several large full-length mirrors hung on the wall. A group of her sketches were scattered across the desk. While she chatted she referred to them frequently.

Tricks of the Trade.

"These tricks of the trade," she continued, "include all the myriad of small things one must do to make a tall woman look shorter, a stout woman slimmer, and an hour-glass figure less hour glass."

As far as her personal preference is concerned, Miss Milgrim had just as soon design for tall women as short ones.

"Each individual has her figure problem," she said, "and it is up to me to work it out. How? There are so many ways that I could scarcely enumerate them all. Some would be too technical to explain.

"If my client is stout, I certainly would not use a bias skirt. This would only accentuate her figure. But briefly, here is what I mean: I would try to give an effect of straight lines, thereby creating an impression—or delusion, if you like—of slimness. On the other hand, if she is narrow waisted and broad hipped, bias skirts might be the very thing for her. Of course, it all depends on the individual figure.

"If this client is flat chested, I probably would use tucks, darts, and fullness in the top of her dress to make her figure seem well rounded."

Interested in Roman Influence.

The length of a dress, the lines of it, the way it is draped and trimmed are all very important in their effect on a figure, Miss Milgrim pointed out.

"In fact," she said, "what such details do for the dress is one thing, and for—or against—the figure, another.

Miss Milgrim is particularly interested in the Roman influence on fall clothes.

"I have just completed a dress which brings this out fully," she said. Going over to a large wardrobe which stood in the far corner of the room, she lifted out her newest creation. It was made of a soft, cool-looking fabric which she said was woven from flax taken directly from the King of England's plantation in England.

"When I designed this dress," she added, "I was inspired by the material—a kind of novelty linen. I guess you'd say. It was wonderful cloth to work with!"

Bracelets Displayed.

The dress was very plain except for a few extreme drapes and one golden clasp at the shoulder. Miss Milgrim displayed two gold bracelets which she said were Roman, too, and suited to the style of the dress.

"On hot September nights, when summer clothes look a little droopy, this will be fresh and cool and quite appropriate," she said.

This fall Miss Milgrim is particularly interested in dark reds, deep rich purples, and of course, black.

Black was always one of her pets, she said, because it was so easily and so successfully combined with bright colors.

Miss Milgrim never studied for designing, she said, but developed quite a flare for it when she was a child.

"I used to design dresses for dolls. As I grew older I designed them for myself, and still later I started out designing them for other people," she explained.

Watch tomorrow's Post for Elisabeth Hawes' opinion of the waxing and waning of styles.

Evening Dresses of Leather Make Appearance in Paris

By the Associated Press.

PARIS.—Leather evening gowns and wraps gave the style world something new to think about in winter fashions when Alix showed her new 1936 collection.

The gowns were designed of soft leather almost as supple as silk covered with multicolored leather applications in intricate-cut patterns, as green, wine and blue on caramel beige. They were topped with matching three-quarter length wraps.

Daringly low decolletes slashed very low in front and open to the waistline in back marked some of the evening frocks, while others were designed with much higher decolletes.

The nighttime gowns followed two designs. Some were made of black chiffon or Panne velvet, knife pleated from decollete to hem and belted with ropes of seed pearls or gold cord. Others were fashioned of brown taffetta or white and silver lame with very great fullness in the backs of the skirts. Their belts were made of lapis lazuli and pearls or finished with turquoise studded silver plaques.

Buskins—something new in evening slippers—accompanied the gowns. They were designed of cloth of gold or silk studded with gems, and fit the foot like a glove. They had no heels, no soles except the fabric and were finished with pointed toes.

Day frocks were fashioned of wool jersey in tones of black, smoke blue black and brown. Draped bodices closely swathing the outlines of the figure and skirts with cartridge-pleated fullness in the back were the outstanding features of their designs. Many were trimmed with big round buttons of hammered copper and belts of braided raffia or pebbled leather.

This BUSINESS of LIVING

Are There Any Gigolos in Washington? If So, Where and What Price? Asks Girl Who Wants to Go Dancing Just Once This Summer.

By Mary Haworth.

DEAR MISS HAWORTH: No one has ever asked you about gigolos? Are there any in Washington? If so, where and what price?

During the past two years I have been on night work and my dates have gradually diminished. Being a native of Washington, my Saturdays and Sundays are usually taken up with visiting relatives and friends of the family. But I love to dance and would like to go to just one dance before the summer is over. Is there any way it could be arranged Thank you for any suggestions.

NIGHT SHIFT.

DEAR NIGHT SHIFT: "*Gigolo . . . a paid dancing partner or male escort, as at a cabaret . . .*" (politest definition of the species, as given by Webster's International Dictionary, second edition, 1935).

Impressed by the apparent sincerity of your terse opening questions (while doubting the wisdom of your willingness to employ the services of such a creature), I have made a sincere and organized effort to learn if there are any gigolos in Washington. But so far as I can learn, there are none—which may be just as well for you and all other unattached, rather recklessly lonely, and dance-loving women concerned.

• • • •

Perhaps my undeniable sense of relief is born out of unjustified prejudice. I have never known a gigolo, outside the pages of light fiction. Nevertheless I hold the conviction that if and when he exists he is apt to be a rather dubious specimen of mankind, whom the average woman would do well to avoid. I am also convinced there must be a better and more lasting solution of your situation than enlisting the services of a paid dancing partner.

• • • •

Telephoning about in search of a dancing partner for you, contacting only socially acceptable sources of supply, I learned these facts, which may be of interest:

The Young Women's Christian Association, with headquarters at Seventeenth and K streets, northwest, gives dances twice a month under the supervision of Miss Virginia Winfield, chairman of the recreation committee. Unescorted young women as well as unescorted young men attend these dances. Introductions are effected on request; but on the other hand every program includes a generous number of "Paul Joneses" to "mix" the crowd and do away with the necessity for making too many awkward forced introductions. There will be two such dances in September, one the night of September 13 on the roof of the "Y. W." building, and another the night of September 27, in the "Y. M. C. A." gymnasium. Admission is 50 cents and it is not necessary to belong to the "Y" in order to attend.

• • • •

You are cordially invited to stop in Miss Wingfield's office after Labor Day and take up your problem with her. I am told she is young, friendly, fond of dancing and entirely sympathetic to all who find themselves in your position. It was suggested there might be one or several young men living at the Y. M. C. A. dormitory who might welcome opportunity to meet a young woman who would be a personable dancing partner.

• • • •

I checked on this suggestion by calling the Y. M. C. A. The dormitory secretary, Mr. Floyd McTyier, is on vacation, but the man who is acting in his absence (a young man, judging from his telephone voice and his laughter) admitted there was some foundation for the suggestion. On the occasion of a recent sorority convention here, some of the young men were willingly "drafted" as dancing partners for visiting young women, and spent (he said) a most enjoyable evening.

M. H.

Miss Haworth will be glad to help you in solving your problems. Write her in care of The Post Woman's Page.

Strictly Speaking

Gazeteering.

1. What and where is New South Wales?
2. Where is *Luang Prabang*, and how is it pronounced?
3. How many syllables are used in pronouncing *Cheltenham?*
4. What is the proper pronunciation of *Bexar*, a county in Texas?

Check Here.

1. A state in Australia. (Sydney is its capital.)
2. A city in Indo-China. loo-AHNG prah-bahng.
3. Two. CHELT-nam.
4. BAY-ahr, bay-AHR or bay-HAR.

Skirt of One-Piece Dress Gored To Give Smart New Flare

Pattern No. 961.

THE FALL SILHOUETTE is decidedly youthful and easy to wear. This one-piece dress illustrates perfectly these two qualities. The somewhat shorter skirt is gored to give the smart new flare. The slide-fastener closing, the school-girl collar, and the four pockets are young, but not skittish details.

Flat crepe, flannel, or sheer wool are suggested fabrics. A dark wine red with white silk or pique collar and cuffs would be a charming combination for a first fall frock. The pattern is cut in sizes 14 to 42. Size 18 (36) requires 2⅝ yards of 54 inch fabric, and ⅛ yard for contrast.

(Copyright, 1935, N. P. Co.)

Clip Coupon and Mail to
WASHINGTON POST BUREAU HOLLYWOOD PATTERNS
420 Lexington Ave., New York City.
Patterns may be ordered by mail only.

Inclosed find 15 cents in stamps for Pattern No. ..... Size... [ ]

NAME .....

STREET .....

CITY AND STATE .....
(Print name and address clearly in pencil.)

Ancient's Favorite Dishes Are Described in Classics

Greeks Were Fond of Eels and Poet Antagoras Cooked His Own; Recipe for Parsley Pie, Popular in Middle Ages, Discovered.

By Pattie Ellicott.

ANCIENT AND MODERN literature contains frequent mention of foods. Thus through the centuries a literary Barmecide feast, as it were, has been set for book lovers, a table groaning with good things which never surfeit one and which tickle the palate without affecting the digestion.

Barmecide, it will be remembered, was that jesting Prince of Bagdad who put a succession of imaginary dishes before a beggar pretending they contained a sumptuous repast. The beggar entering into the spirit of this dietary game pretended to be intoxicated by the imaginary wine before him and fell upon he Prince.

The classics of the Greek and Latin by no means neglect food. Athenaeus, a Greek author, in his "The Deipnososphists," gives up page after page to fish and its edible comrades of the sea. And he quotes the gourmand Machon in an injunction to culinary experts that should be hung in the kitchen of every chef in the land. Machon declared: "I'm a gourmand; that is the cornerstone of our art. He who would not spoil the materials entrusted to him must have a passionate love of them. The cook who is mindful of his own taste will never be a poor one. Further, you can't go wrong when your organs of sense are clear. Cook, and taste often. Not enough salt, add some. Something else is required; keep tasting it again until the flavor is right; tighten it, as you would a harp, until it is in tune. Then, when you think that everything is by this time in harmony, bring on your chorus of dishes, singing in unison."

The Greeks had a great veneration for parsley and used it for the victor's crown at Isthmian games. This fondness for the herb persisted through many lands and through the centuries until now and we find constant reference to it in literature.

In books written in the middle Ages no waud then you run across mention of parsley pie. It sounds alluring and after a little search the following recipe was discovered:

"Lay a fowl or a few bones of the scrag of veal seasoned into a dish, scold a colanderful of picked parsley in milk; season, and add it to the fowl or meat with a teacupful of any sort of good broth or weak gravy. When it is baked, pour it into a quarter of a pint of cream, scalded, with the size of a walnut of butter, and a little flour. Shake it round to mix with the gravy already in.

"Lettuces, white mustard leaves, or spinach may be added to the parsley and scalded before being put in."

Millions of children since the days when dear old Mother Goose was written have chanted the enticing story of "Four and Twenty Blackbirds Baked in a Pie."

Sing a song of sixpence,
A pocket full of rye,
Four and twenty blackbirds
Baked in a pie;
When the pie was opened,
The birds began to sing;
Wasn't that a dainty dish
To set before a king?

How was that pie of four and twenty blackbirds made? History has forgotten to record the exact recipe.

Scholars as well as children have puzzled over those tarts eaten by the Queen of Hearts in the memorable rhyme:

The Queen of Hearts,
She made some tarts
All on a summer's day;
The Knave of Hearts,
He stole those tarts,
And took them clean away.

The preponderance of evidence and belief is that the queen made those tarts out of gooseberries. This has been a favorite fruit in England for centuries and probably while the queen had a plentitude of gooseberries there was little else in her garden out of which she might have fashioned her tarts.

Through English literature resounds another rhyme that was at one time a street cry on the morning of each Good Friday.

It ran:

One a penny, buns,
Two a penny, buns,
One a penny, two a penny
Hot cross buns.

In "The Book of Days," speaking of Hot Cross Buns the author stated:

"In London and all over England (not, however, in Scotland) the morning of Good Friday is ushered in with a universal cry of 'Hot Cross Buns!' A parcel of them appears on every breakfast table. It is a rather small bun, more than usually spiced, and having its brown surface marked with a cross."

Recipe for Hot Buns.

Hot Cross Buns can be made at home, it might be remarked, and a good recipe for them is the following:

1 cup very thin scalded cream
¾ cup brown sugar
½ cup butter
¾ teaspoon salt
1 egg yolk
1 yeast cake
1 tablespoon lard
2 cups whole wheat flour, sifted
½ cup raisins.

Mix one tablespoon sugar with cream and yeast cake broken in pieces. Cover and let stand 20 minutes. Add one cup flour mixed with salt. Cover and let rise. Cream lard and butter together and add remaining sugar. Combine mixtures and add enough flour to make stiff batter. Cover and let rise, add raisins. Shape into large buns. Place on buttered pan, cover and let rise. Brush with egg yolk diluted in one teaspoon of cold water. Bake in hot oven. Decorate top of each bun with cross of frosted sugar.

Mothers Told How to Handle Sulky Children

By Alice Clarissa Richmond.

Associated Press Staff Writer.

MRS. JONES is a very energetic mother, given to making decisions and carrying them out at a moment's notice and without any warning. For example, Tommy, who is 3, will be playing on the floor with his blocks. He is not half through with the house he is building. Suddenly his mother swoops down on him. "Time for bed, Tommy," and he finds himself whisked away, the next block to be laid still in his hand and his castle and dream shattered.

Of course he kicks and screams. Thus alone he knows how to make himself felt in the clutch of such an irresistible force. Bath, supper, bed are spoiled and his mother adds insult to injury by reproaching him for being cross. In fact, she scolds him most of the time for bad temper and rebellion. She worries about his intractability. He never wants to do anything, but takes a negative attitude toward life.

There are many cases of children trained in just this way to chronic sulks and opposition and their mothers remain serenely unconscious of the cause. It is hard for an adult to stop what he is doing at a moment's notice and turn his attention to something else. He at least can argue the mattor or can refuse to comply with the request. Even a half-grown child who can use the language fluently and who cannot be moved bodily has some "come back."

The very little child is helpless. Furthermore, little children are slow to grasp a new idea and slower still to put it into execution. If you ask a tiny tot to do something he generally turns the matter over in his mind for a few moments and then is apt to start moving very slowly.

A child, and especially a little one, should be given fair warning of an impending change.

Conserves Is Topic Of Recipe Contest Closing Saturday

"Conserves," the topic of this week's recipe contest, may be made of large or small fruits combined with nuts, raisins or maraschino cherries. If you haven't already sent your recipe in, submit one immediately. You might be one of the winners.

If you win one prize you will be eligible for another. This is the idea upon which the contest is founded. In addition to the 12 weekly prizes of $1 each, three grand prizes will be awarded at the end of September. The grand prizes are a Sunshine Mixmaster, a G. E. Hotpoint coffee maker, and a Dominion sandwich grill offered through the courtesy of the National Electrical Supply Co.

Recipes to be entered in the contest must be received not later than next Saturday morning. All entries should be addressed to Dorothea Duncan, home economics editor, The Washington Post, Washington, D. C.

The names of the prize winners and their recipes will appear in next Tuesday's edition of The Post and the new contest subject for the coming week will be announced at the same time.

Paresis Tricks Diagnoticians In Early Stage

Onset of Disease Insidious; Appears Between Ages of 40 and 50.

By Dr. Irving S. Cutter.

DEMENTIA paralytica or paresis is one of the most distressing disease manifestations known to science, and it is with reluctance that we yield to a large number of requests and append a brief description of the condition.

The disease must not be confused with the type of dementia that sometimes occurs in old people who may have burned life's candle at both ends and who sometimes fail in mind before they fail in body. With these persons we would wish that, like the "one hoss shay," mind and body might crash together.

But paresis is different. It is not an old age disease but one that begins usually between 40 and 50, and strangely enough more frequently attacks those who have received a high degree of mental training.

Gradual in Early Stages.

In the early stages the onset is insidious; in fact, it may be so gradual as scarcely to be recognized. Occasionally the patient is catalogued as a nervous individual, suffering from some functional disorder, and it is only when unmistakable symptoms appear that the diagnosis of paresis dawns upon the examining physician.

In order to understand the symptoms, we must recall that the word dementia as herein used is not synomymous with insanity. It signifies the slow destruction of a mind that was once alert and keen. There is a gradual falling of mental faculties; an enfeeblement of the powers of thought. Judgment is lost, although there may be sporadic intervals in which a considerable amount of shrewdness is exhibited. The critical faculties are dulled, and there may be small lapses of social proprieties. At about this stage in the progress of the disease the patient may begin to show extravagances in the use of money. He behaves as though he were possessed of inexhaustible funds.

Brooks No Opposition.

No one can tell the patient at this time that he is ill. He insists that he feels fine and is fine. He manifests a peculiar sense of dominance, and will brook no opposition to his plans. In spite of himself, the paretic on examination will show rather striking mental symptoms. Judgment is weakened, and there may be grand ideas entirely out of line with the patient's ability to plan or to achieve their fulfillment. Among male patients these ideas take the form of wealth, power, glory, and position. The projects announced by these victims are far more stupendous than could possibly be carried out. As one writer put it: "Wealth is counted in worldsful of gold. The patient will bring the Pacific Ocean to the Rockies to make nature's largest waterfall."

Electric Heat Beneficial.

Remissions occur occasionally and may last several months, although there are a few authenticated cases in which remissions have lasted for a few years. During these periods the delusions disappear, the moods change, symptoms of confusion pass away; but sooner or later the malady reasserts itself, with entrance upon the terminal period. There will be remnants of the grand days, but usually the mind becomes hollow and vacant. As a rule the condition runs its course within a few years.

Recently marked amelioration has followed the injection of the malaria parasite for the purpose of bringing on a high temperature. This procedure, or the use of electric heat to maintain a temperature of 105 degrees F. or even higher, has been followed by considerable improvement in certain cases. Under this treatment some authors have reported remission of symptoms in from 40 to 60 per cent of their patients. Time will tell whether this decided change for the better is transitory or permanent.

Copyright, 1935.

Naturally you don't want your children to eat ice cream made with "fillers", artificial flavors or substitutes. There's one safe rule to follow. When the youngsters want ice cream—see that they buy Breyers. Then you have nothing to worry about. Breyers is made of *real* cream, pure sugar and *natural* flavorings. It's one of the most wholesome foods a child can eat.

Breyers ICE CREAM

PRODUCED UNDER THE Sealtest SYSTEM OF LABORATORY PROTECTION

Post Classified Ads Bring Results

The Washington Post

Registered in U. S. Patent Office.
An Independent Newspaper.
(Published every day in the year.)

Eugene Meyer, Publisher.
Floyd R. Harrison, Comptroller.

The Associated Press is entitled exclusively to use for republication of all news dispatches credited to it or not otherwise credited in this paper and local news of spontaneous origin published herein. Rights of republication of all other matter herein are also reserved.

OFFICES OF THE WASHINGTON POST.
New York, N. Y.....270 Madison Avenue
Chicago, Ill.....360 North Michigan Avenue
Detroit, Mich.....8-24-1 General Motors Building
St. Louis, Mo.....205 Globe-Democrat Building
San Francisco, Calif.....742 Market Street

DELIVERED IN WASHINGTON.

Daily, Sunday, 1 yr.	$7.80	Daily, Sunday, 1 week	15c
Daily only, 1 yr.	5.20	Daily only, 1 week	10c
Sunday only, 1 yr.	2.60	Sunday only, per copy	5c

BY MAIL—MARYLAND, VIRGINIA, WEST VIRGINIA AND NORTH CAROLINA.

Daily and Sunday		Sunday Only		Daily Only	
One year	$9.00	One year	$4.00	One year	$6.00
Six months	5.00	Six months	2.00	Six months	3.50
One month	.85	One month	.40	One month	.60

OTHER STATES, MEXICO AND CANADA.

Daily and Sunday		Sunday Only		Daily Only	
One year	$11.00	One year	$4.50	One year	$7.50
Six months	6.00	Six months	2.50	Six months	4.00
One month	1.00	One month	.45	One month	.70

All Subscriptions by Mail Payable in Advance.

Entered at the Postoffice, Washington, D. C., as second-class-mail matter.

TELEPHONE NATIONAL 4200.

Wednesday, August 28, 1935.

On Leadership.

The great question raised by the depression for this country is not the survival of capitalism, but the survival of the American tradition. The great uncertainty, which the future is to solve, is whether the United States is to remain a federated republic composed of self-reliant and self-respecting individuals, or whether it is to become a totalitarian bureaucracy, exercising steadily increasing domination over every aspect of the lives of its subjects.

In the main, no doubt, the people will themselves decide. Nothing can stop the driving force of a vital nation, and nothing can revive the vital forces once they are spent. Leadership can not make a country's destiny. But leadership can, and should, within the inexorable limits, direct and regulate. It should, if worthy of the name, understand the national destiny, and know how to realize its highest possibilities.

Leadership, on the other hand, can unquestionably misguide, mar, or even—at great turning points, when the scales of fate are finely balanced—destroy. Witness Alcibiades, who possessed great charm and brilliant abilities, who exercised much influence over the youth of his day, but whose unprincipled and irresponsible character, in the words of Thucydides, "speedily shipwrecked the state."

We may now be at such a point. The United States is unmistakably undergoing a moral and to some extent an economic revival. The paralyzing fear engendered by the depression has now passed. The essential dignity and common sense of the American people are reasserting themselves. At such a time, a virile leadership in the true American tradition could accomplish much.

Such leadership is not exemplified by imposing a mass of uncoordinated measures upon a people who to a very large extent have little or no understanding of their underlying implications. Such leadership is not found in seducing great groups of voters by offering them 57 varieties of governmental subventions. Such leadership will not ask that the national birthright be sold as a mess of pottage in exchange for misleading phrases about the more abundant life.

With Congress adjourned another opportunity, perhaps the last, will be afforded to a leadership which seeks to see the wood as a whole, rather than as individual trees. The President has often said that he is ever anxious thus to obtain the picture in perspective. Now is his opportunity to reflect upon the value of the American tradition, while there is still time to save its essential virtues from irredeemable decay.

Leaving A Challenge Behind.

Senator Long's successful filibuster against the social security program cannot go unnoticed because it was the final act in the first session of the Seventy-fourth Congress. On several occasions during the last eight months the senior Senator from Louisiana has reduced the Senate to a state of impotence. But the spectacle of this one publicity monger defeating the will of the entire Congress, by a trick that every sincere legislator disdains, especially emphasizes the procedural shortcomings of the upper house.

As matters stand, the most important piece of legislation enacted by this Congress may be temporarily suspended because of Mr. Long's filibuster. The advocate of share-the-wealth plans has blocked the appropriation of funds that would put into effect relief for the aged, for the blind and for underprivileged children. He has demonstrated the insincerity of his concern for the helpless. More than that, however, he has emphasized a major shortcoming in the competence of the Senate to function as a modern legislative body.

It is to be hoped that the President will find a way to finance the Social Security Board until next January, so that its vital work will not be delayed. Part of the work-relief fund might logically be used for this purpose, if not forbidden by law. In fact, there are few uses to which this huge appropriation could be more appropriately put than the inauguration of a system that is intended greatly to minimize the need for direct relief. This plan, of course, depends upon the Comptroller General's interpretation of the law. If it is not legally feasible, the President may lend the Social Security Board sufficient personnel from other departments to get its program temporarily under way.

The problem of rescuing the Senate from the control of irresponsible politicians remains for the next session. When the House acts under "gag" rule, and the Senate is frequently left helpless because of the absence of any rules limiting its individual members, the serious business of lawmaking is too often reduced to burlesque. Thus the closing fiasco of its first session becomes a formidable challenge to the Seventy-fourth Congress.

The Seventy-fourth Congress.

Congress has on several occasions held longer sessions than that which closed Monday night. But it is questionable whether any Congreses has ever passed a larger volume of momentous legislation during a single session than has the Seventy-fourth.

When Congress assembled last January it was confronted by two major tasks: The extension of certain anti-depression agencies, and the enactment of a social security program. But the President unexpectedly sent one sweeping measure after another to Capitol Hill until a stupendous program of "must" legislation had been outlined. On frequent occasions Congress balked at this procedure. Yet in the end it accepted virtually every important Administration bill in form acceptable to the White House.

In some respects the session just closed stands out in sharp contrast to the previous assemblies piloted by the New Deal. The Seventy-third Congress was inclined to adopt anything the President suggested without asking questions or taking the trouble to analyze its import. The very first measure submitted to the present Congress — the work-relief resolution — provoked a long controversy. The Senate insisted on knowing how the Administration proposed to spend the $4,000,000,000 requested. After much delay it made a rather feeble effort to safeguard this gigantic undertaking against waste. But, as the sequel is showing, its amendments did not substantially change the haphazard character of the work-relief program.

Likewise the searching criticism applied to the utilities holding company bill, the AAA amendments, the Guffey coal bill, extension of the TVA and the revenue bill, in each case eventually collapsed. The majority power in both houses is absolute. The Administration maintains rigid control over patronage and has billions of dollars to spend largely at its discretion. In the circumstances the President's success in pushing his entire program through the legislative mill is not surprising.

When all of the handicaps under which they worked are taken into consideration, the independent thinking manifested by some members of both houses and both parties stands out in an encouraging way. Congress has not entirely overcome its depression hysteria. But it has made a start. Indeed, when some of its more constructive measures are held up against the existing background of distress and confusion they are seen to belong in the category of thoughtful law-making.

Foremost of these is the social security act. Whatever its shortcomings, this measure represents a careful, sincere and systematic effort to minimize the vicissitudes of life for those citizens who face the greatest economic hazards. This is no half-baked legislative concoction. Experience will doubtless point the way to essential changes, but as it stands the social security law must be regarded as a significant milestone of national progress.

Some fundamental improvements in the national banking system also have been made, although these are as much attributable to the criticism by Senator Glass as to the Administration's preparation. Constructive regulatory features of the holding company bill have been overshadowed by the vicious death sentence, but if the latter section is later eliminated the remaining provisions should serve as a barrier against gross abuses of the past. Considerable credit is also due Congress for the rejection of various inflationary measures, although a presidential veto was essential to save the country from the Patman bonus nostrum.

Other aspects of the congressional record are intensely discouraging. Representative Taber told the House a few days ago that expenditures approved by the present Congress, including permanent appropriations, reach a grand total of $10,350,000,000. This means, he said, "almost $7,000,000,000 of appropriations beyond the capacity of the Government to pay." In face of this situation the $250,000,000 revenue measure stands out as the tragi-comedy of the session. Congress has thoroughly aped the Administration's irresponsible attitude toward finances. Economies have been eliminated and new expenditures authorized without the slightest regard for the status of the Treasury. The situation is so bad that Chairman Buchanan of the House Appropriations Committee recently felt called upon to "pray for Divine aid" to curtail outlays next year. It is perhaps permissible to remind him of the saying that the Lord helps those who help themselves.

For a time it appeared that Congress would be profoundly influenced by the Supreme Court decisions which emasculated the NRA and upset the farm bankruptcy and railroad pensions acts. But the impression made by the Schechter case decision was short-lived. In recent weeks legislators have again rushed "must" bills to enactment without regard for their constitutionality. Until the Supreme Court has handed down several decisions, therefore, it will be impossible to make a final appraisal of these attempts to deal with various economic maladjustments.

Through this wide labyrinth of new statutes one may look in vain for any truly consistent policy. On one hand, billions of dollars are being spent to stimulate industry and provide employment. On the other, penalizing yet ineffective taxes have been levied upon sources from which private employment must be expected to come. A foundation for social security has been laid. Yet the general New Deal program, with its apparently unlimited expenditures, is an obvious impediment to that stability on which social security must ultimately be based.

Congress could hardly be expected to avoid all inconsistencies when it undertook a legislative program of such vast proportions. After all, the Legislature has done little more than pass upon Executive proposals. The greatest weakness of the program it has enacted is the original lack of planning at the White House. A successful operation is scarcely to be expected when directed by surgeons working under conflicting instructions and in the dark.

Walther Schuecking.

The death of Dr. Walther Schuecking, the German member of the Permanent Court of International Justice, will doubtless give rise to fewer tributes in his own country than elsewhere. For the Nazi censorship can scarcely permit adequate estimates to be given to the work of a man who was deeply and often openly opposed to Hitler's whole philosophy of government, and who was ousted by the present regime from the directorship of the famous Institute for International Law, at Kiel University.

The name of Dr. Schuecking, however, will command world-wide respect long after a kindly oblivion has buried the Goerings and the Goebbels beyond even the reach of execration. He was not merely a great jurist and the author of many volumes, among which his brilliant analysis of the Covenant of the League of Nations will long stand out. He was also a courageous leader in the heroic effort to build a democratic German republic. As a member of the Reichstag from 1919 to 1928 he labored incessantly to bring about the better understanding between Germany and her conquerors which would have averted so many present-day difficulties.

Among the many independent actions which were a part of the career of this great German scholar, one has perhaps special interest for this country. When the Reich withdrew from the League of Nations he maintained his position as a judge of the World Court, making clear that this body must be regarded as entirely free from the national policies of the states adhering to it. That, he pointed out, was why American jurists are always welcome on the tribunal, regardless of the attitude taken by the Senate on American membership in the Court.

Youth And The Bright Medusa

She came, she saw, and she was disappointed! We refer to Sylvia Goodman, of Detroit, young winner of a week's trip to Manhattan on the merits of her contest composition, "What I Should Like to See When I Visit New York." Miss Goodman only used 400 of the 1,000 words allowed, but in them she managed not only to cover practically the entire city, but also the gamut of human emotions. She wanted, so her essay read, to walk with the "rather mad crowds," to ride the New Jersey ferry "with the wind sharp in my face," to stroll "nonchalantly" around Columbia University, and to "cry" as an ocean liner sailed for points unknown.

Miss Goodman's tastes are lyrical, to say the least. Feted visitors to what Whitman called the "city of spires and masts" are not often so concise. Mrs. Mahnkey, Missouri grandmother who was recently entertained in the metropolis after another cock-eyed contest, wanted only to shake hands with a New York policeman and obtain a model of a sailing ship. She realized both of these ambitions and felt that her trip was a complete success. Miss Goodman, on the other hand, feels that great expectations have fallen somewhat flat.

Perhaps the chief difference in the reactions of the two contest winners is due to their ages. White-haired Mrs. Mahnkey viewed the sights with the acceptance which is taught by years. She took New York as she found it—a city of tall buildings, hurrying crowds and sudden sun-light dappled streets. But Sylvia Goodman, with all the hopes, ambitions, and excitements of youth, went seeking a metropolis of tears and laughter and Walt Whitman moods. She wanted to capture, in seven days, the very spirit of the place.

Happily it will be many years before Miss Goodman realizes that it was not necessary for her actually to visit Gotham in order to do this. She is too young yet to know that the wording of her essay proved that she already had the "wealth of the Indies" within herself.

Elks In The Rain.

Washington has rather more than its fill of parades, but it has seldom seen one more decorative and entertaining than that of the colored Elks here yesterday. This was all that such a demonstration should be, which is to say that it was gaudy, gay, tuneful, and obviously enjoyable to both spectators and participants, regardless of the drizzle in which the demonstration started.

Much thought and planning had gone into this fiesta, and that, of course, was responsible for the order and ease with which it proceeded. But credit must also go to an intangible quality—the innate love of color and rhythm that is peculiarly the Negro's own. Theirs is an inborn knowledge of the symphony of hues and harmony.

And to their race also has been allotted the divine gift of laughter even amid somber surroundings. No parade, or people, can fail to evoke admiration when it is imbued with a spirit of gaiety natural even in the face of lowering clouds.

What a lot of us fear is that paying for this depression in later years will cause another depression.

Too many are content to live from hand to mouth; especially if it's Uncle Sam's hand.

The Coronation.

Letters To The Editor.

The Post welcomes letters from its readers. All communications must be signed with the writer's name and address. Upon publication initials or pen names will be used if requested. Letters are subject to condensation, and in no case should they exceed 250 words.

Perjury Does Not Pay.

To the Editor of The Post—Sir: Year after year ruthless personal ambition and revenge, race prejudice, corrupt politics and industrial tyranny all play their part in taking the liberty and lives of innocent men. There is no way of estimating the number of cases in which, through perjured witnesses, our judicial system becomes the accomplice of these vicious elements.

After 18 years, John MacDonald confesses that he lied when he identified Tom Mooney and Warren K. Billings and sent them to the penitentiary for the bombing of the preparedness parade in 1917. Mooney and Billings may yet be free, but no tardy regrets of perjurers can bring back Sacco and Vanzetti or make retribution to their families.

Perhaps no appeal based on justice can touch men and women of MacDonald's type, and they may feel no remorse for the wasted years and grief which they cause when they give false testimony and gamble on escaping. However, MacDonald's life since the trial might serve as a warning. There is no honor among perjurers, and those who bought his lies with threats and promises soon deserted him. Instead of enjoying wealth and protection, he has led a miserable existence of menial jobs, illness and poverty, harassed by fear of a prison sentence and pursued by those who demanded that he tell the truth.

Today, paralyzed and penniless, he talks of "righting the wrong," and his own wretched condition is the best argument that perjury doesn't pay. G. B. S.

Washington, Aug. 25.

Justice For Waitresses.

To the Editor of The Post—Sir: For more than two weeks a want ad has been running in a Washington paper for young men and girls for counter and curb service. I know one girl who went to answer this ad and was told that no help was needed; that the object of the ad was simply to get applications.

One can only guess how many young people have paid car fare when they could ill afford to do it, only to be told that no work was available. The cruel part is the hope of getting employment being kindled in our young people and then disappointing them.

I have just been told by one of the waitresses in one sandwich shop that she works from 8 p. m. until 2 a. m., and is not paid a cent of wages, but must pay 20 cents out of her tips to a tray boy to wash her trays, and if she accidently breaks a dish, she must pay for it. This country will never have peace, happiness and prosperity until such inhuman practices have been abolished.

If my memory serves me right, there was a law in Washington requiring employers of women to pay a minimum of $15 a week. This law was declared to be unconstitutional by the Supreme Court when the late Mr. Taft was Chief Justice. Why can't there be justice for all?

JUSTICE.

Bethesda, Md., Aug. 26.

Investor Who Won't Forget.

To the Editor of The Post: Sir—The stock market is now telling owners of utility stocks the truth about the Wheeler-Rayburn holding bill. Utility stocks soared, in many cases, from 300 to 500 per cent when for a time it appeared the holding bill would not be passed with the "death sentence." But last week when it became certain that the bill would contain such a sentence, without exception they took a substantial flop.

I think this is the best reply that can be given to the assertions of Messrs. Wheeler, Rayburn, and their ilk, that investors in such stocks will not suffer.

I suppose now that holding companies are headed for destruction, those consumers of electricity and gas that holding company opponents in Congress have been yapping about, will shortly receive a 10-cent reduction in their $3 bills and that Messrs. Wheeler, Rayburn, etc., will be pointing to such as their great victory!

I am one of those stockholders whose good money is being taken away by destruction of holding company stocks and if other similar holders are like me, they will not forget Messrs. Wheeler, Rayburn, etc, hereafter on election days.

JAMES W. WEST.

Washington, Aug. 26.

England And Italy.

To the Editor of The Post—Sir: Answering "Italo-American's" views about the Ethiopian dispute: America could never share the views of Italy, because Mussolini is acting like a bandit. He is preying on a little country because he wants more territory, just like a gangster.

Nations that defaulted on loans have nothing to do with Italy's desire to prey upon Abyssinia. England has a right to protect her territory and citizens, in such a case, as this Mussolini, who appears to have a case of "big head." England has always been known for her justice; there is no other nation in the world who dispenses justice to all, black or white, of any creed, like Great Britain.

If "Italo-American" is so patriotic toward Italy, it is a wonder he renounced it, and more wonder he does not enlist to fight with "Muscle-in-oni."

A CANADIAN.

Washington, Aug. 26.

Reply To Wishful Thinking.

To the Editor of The Post—Sir: If your Tory-minded correspondent, A. E. Lewis, wishes to have his smug complacency about the basic principles of our present social system put to a test let him glance through Stuart Chase's article, 'The Parade of the Gravediggers," in the August issue of Harper's.

It is so easy for those of us to whom our established order has been reasonably kind to close our eyes and ears to unpleasant facts, or to try to confute them with a few stout-hearted platitudes. A familiarity with the half dozen profound studies digested by Chase leaves little room for that brand of wishful thinking in which so many poorly informed people are now indulging.

Mr. Henderson, of Falls Church, is right. Pegler is a joy. He adds distinction to The Post, which already was illumining the entire field of American newspaperdom.

DWIGHT T. SCOTT.

Chevy Chase, D. C., Aug. 19.

Regarding Mrs. Gilman.

To the Editor of The Post—Sir: Friends of Mrs. Charlotte Perkins Gilman may be glad of some additional facts in regard to her. A few weeks ago she wrote me a letter of farewell. She said she had had 38 happy years with Mr. Gilman; that on his death she had been left with "a tiny income," but enough to live on, and she had gone to California to end her days with her daughter and grandchildren.

When the doctors first discovered that she had cancer they gave her a year to live; but she had lived for three years and a half, keeping the disease in check by means of X-rays; and thus far she had not suffered. She added that she had now grown very weak; that the end was evidently near, and that she meant to hasten it with chloroform.

It may be a satisfaction to others, as it was to me, to learn that she had not previously endured years of suffering.

ALICE STONE BLACKWELL.

Boston, Mass., Aug. 24.

Prospects In Ethiopia.

To the Editor of The Post—Sir: Does Mussolini believe that he must meet the forces of Great Britain? He assuredly will, though this is not all. When his forces are in Africa, something may happen in Austria. When his ships of war are at Eritrea and Italian Somaliland, the Suez will be closed against his return. When his war planes start for Addis Ababa, a typhoon can scatter them to the "four winds of heaven" as easily as the Spanish Armada was sunk in the sea. When his armies need water, they may perish for the want of it! When his men would traverse the lowlands, malaria, dysentary, the tsetse fly may decimate them.

France is in a precarious position—she has a railroad from Djibouti to Addis Ababa, by which munitions must reach the capital of Abyssinia. She does not want to offend her cousins, the Latins: and yet, these same Latin cousins will attempt to seize Djibouti, to prevent munitions from reaching Addis Ababa; thus by an act of war, France will be compelled to side with Great Britain and Ethiopia, or she will lose French Somaliland.

S. A. WHITE.

Bethesda, Md., Aug. 21.

Last Of The Singers.

To the Editor of The Post—Sir: I want to express to you my appreciation of the tribute to William Watson in The Post of August 15. He was once one of my enthusiasms, and though the brightness of the enthusiasm may have dimmed, I still think of him as almost, if not quite, the last of the singers to whose song my ear and heart respond.

To a modern poet the following lines may not be poetry, but they bring to me what I ask of poetry:

True lover of the Past, who doest not scorn
To give good heed to what the Future saith—
Drinking the air of two worlds at a breath,
Thou livest not alone in thoughts outworn.

* * * *

Guests of the ages, at Tomorrow's door
Why shrink we? The long track behind us lies,
The lamps gleam and the music throbs before,
Bidding us enter: and I count him wise,
Who loves so well Man's noble memories.
He needs must love Man's nobler hopes yet more."

JOHN DICKINSON.

Washington, Aug. 15.

The Post Impressionist

The Spice Of Life.

Post Office, Wednesday.

WILL the introduction of the amateur to professionalism put new life into old vaudeville?

* * *

There seem to be certain portents of this devoutly-to-be-wished consummation. One of those portents the Post-Impressionist encountered yesterday.

* * *

What's your name?" we immediately inquired.

"'Dolphus," said the portent. "Well, 'course," he added, "it was Adolf to begin, but somebody cut off'n the front an' put that 's' on the end of it—I dunno why. An' my other name's Robinson."

* * *

He was a brown portent. He was a Negro boy with the brightest of eyes and with more gestures than an Italian lad—even less conscious of them than any Italian. 'Dolphus was one of those amateurs that Maj. Bowes presents weekly to the air and all too infrequently to the variety stage.

* * *

"But they won't let me work here in Washington," said 'Dolphus. He didn't complain; he merely stated a fact that puzzled him: "Sumpin' 'bout them child-labor laws. I'm 13, I am.

* * *

"I sing a lot," said 'Dolphus, "an' dance. Fust off, I sung—*you* know: home-like, an' at school, an' then church-bazaars. Well, come a fight at New Rochelle—that's where we live, New Rochelle. It was a lot o' fights, mostly featherweights, where they needed people to sing 'tween bouts, an' I got a job there: guess 'cause I didn't charge too much.

"I was kinda skeart—jes' sang low. Still, somebody must'a' hearn—I mean heard me—'cause a man sent me a note to come fo' a test, like; an' he was a radio-fella. So I went an' took it.

* * *

"Well, 'en I didn' hear nothin' six-seven months. Clean forgot it by that time, when 'long come telegram: 'Report my office *fo'* duty immejet.'

* * *

"An' didn't I *go?*

* * *

"They was a fella singin' ahead o' me; grown-man, he was, singin' like Pagliacci, only what he sung it was 'They IS no Death,' but he sung it ches' out an' arms flyin'—*you* know. I couldn't make that much noise. Still I tried. An' what if'n he got 1,200 votes in the fust quarter-hour check-up? I come right 'long after him with 900.

"So I was started."

* * *

"Father and mother living?"

"Sho' is—an' all the chil'en."

"How many are there?"

"Sebben."

"Some younger than you?"

"Lots."

* * *

"My father," said 'Dolphus—still just stating facts, never complaining against them—"had a good job once, an' we live' fine. 'En he hurt his foot, workin'. Got a lot o' 'demnity fo' it, an' we was cert'ly happy. But the 'demnity run out byenby, an' still he couldn't git no work no mo'. So I *gotta* work: fambly needs it.

* * *

"That's how I don't un'erstan' these here child-labor laws.

* * *

"I *like* to work, too," 'Dolphus continued. "I don't like loafin' 'roun' the way I gotta loaf here 'n Washington. 'Course I seen the Washington Monument, but I didn' go up it. An' I saw where Congress meets, but I didn't go inside: I figured mebbie they wouldn't lemme—un'erstan'?—er mebbe it'd cost too much.

"What I'd like to do would be see the Pres'dent," said 'Dolphus. "Some fellow says why don' I write a letter to the President an' ask him kin I see 'm. Gosh, I cert'ly would like to see 'm! Do you guess they'd lemme in? . . .

* * *

"I'd like to see the Pres'dent fo' himself," Dolphus ruminatively concluded; "but p'r'aps, ef'n I did see 'm an' jes' sing fo' him once—jes' free: not child-labor, *you* know—why p'r'aps he'd even fix it so's I could sing professional here in Washington."

* * *

'Dolphus was a hit in Baltimore. He ought to be a hit at the White House. From the spirit he showed yesterday—the flashing eyes, the thrashing gestures, the compelling smile—he ought to have a considerable future in vaudeville.

* * *

That form of variety was once, indeed, one of life's spices. Then too much attention was given to headliners, and none to the development of their successors. So little new talent of the first order has grown up during the past decade.

* * *

The Post-Impressionist is glad that at last a Major Bowes is putting new vaudeville talent on the air, and that motion picture theater-managers are giving Maj. Bowes a chance to put it on the stage.

We hope that there'll be more and more Dolphus Robinsons and Joe Becklers and—yes, even more housewife-sopranos. After all, whether a woman's place is or is not the home, the home is rarely the place for the soprano.

Fair Enough

By Westbrook Pegler

Republican Dilemma.

SCOTTS CORNERS, N. Y., Aug. 27.—Considerable indignation has been aroused in our little community away from it all—by a threat to build a macadam farm-to-market road 20 feet wide. William D. Shine, the town supervisor, a Republican, has been canvassing the neighborhood for several days trying to select a road leading from a farm to a market, according to the requirements of the Federal appropriation for this purpose. The citizens, however, have repulsed him in all cases, and not without some anger. William C. Jones, the township road supervisor, also a Republican, spent an entire day last week touring the back roads with an assistant State engineer, but was unable to find a place to put the road.

"It won't cost you anything," Mr. Shine has been saying to his constituents. "The money is there, and it has got to be spent for a farm-to-market road which must be made of macadam and must be 20 feet wide."

But practically all the farms are rustic abandoned farms. There are a few old apple trees which apple regularly every year of their own accord, but these are strictly amateur apples and not for the market. Some of the citizens are always intending to gather the apples and make applejack of them, but that takes time and trouble, and, anyway, nobody knows how. The only way to prevent an apple tree from appling is to chop it down, and our citizens do not like to do this because the trees give apple blossoms in the spring.

• • • •

THE only market anywhere around is Ernest Schelling's Grocery Store, but he buys most of his merchandise from the wholesale markets, which buy it in New York. He does buy about 100 ears of corn a day, in season, from two of the old farming farms and about a bushel of spinach and a couple of dozen bunches of beets and carrots. But these two farms lie in opposite directions from the store. To be perfectly fair it would be necessary to build two 20-foot macadam farm-to-market roads at a cost of $100,000 apiece in order to facilitate the movement of 50 ears of corn, half a bushel of spinach and a dozen bunches of beets and carrots per farm per day for a few weeks per year. The question is: "Would it pay?"

The assistant State engineer told Mr. Jones that the Government had appropriated $7,000,000 for these farm-to-market roads in the county, and Mr. Shine, in pleading with the citizens to let him put in the road, argued that if we don't take it the money will have to be spent in some other township. Our citizens, like the teetotaler bartender who always takes a cigar instead, wanted to take the couple of hundred thousand dollars and use it for a school and, perhaps, a fire house in which to store the fire engine which now stands in Mr. Schelling's barn. But the appropriation says it has positively got to be spent for a macadam road 20 feet wide, which has got to lead from some farm to some market.

• • • •

THE State engineer's man has been traveling constantly, covering 7,000 dirt roads in the county and peering into flower gardens to detect an ear of corn or a tomato which would bring the premises into the farm category within the meaning of the act.

But the citizens stoutly deny that their corn or tomatoes, if any, are professional corn or tomatoes and threaten to sell out and move to Vermont if the farm-to-market road goes past their place. They came up in the country to get away from it all, and they claim that the road would bring it all right past their doors. As a result, they would be pouring drinks at all hours of the day and night for people just out for the drive and never have a minute they could call their own.

Mr. Shine argues that the road which threatens the rural away-from-it-allness of our community would provide work for our citizens, but most of them haven't got time, as they have to go to the office every day. The rest are insensate, sorehead Republicans who are waiting for their investments to come back. They say their investments will do this as soon as the damn crazy Democrats quit squandering money.

Mr. Shine feels awful about it all, because it isn't every Republican that gets a chance to spend a couple of hundred thousand of Democratic money. Yet every time he asks anybody how about a fine 20-foot macadam farm-to-market road the dogs begin to snarl and bark, the children scream bloody murder and he gets practically ordered off the place.

Feeling is running high.

Copyright, 1935, by United Features Syndicate, Inc.

The Ancient World

By William Lyon Phelps

PROF. T. R. GLOVER, public orator of the University of Cambridge, England, and one of the leading authorities on the Greek and Latin languages and literature, has just produced a volume called "The Ancient World" (published by Macmillan, N. Y.), whose purpose is to make clear to the general reader, who may be unfamiliar with the classics, the social, political, artistic, military, domestic history of Greece and Rome. He intends it as a story of mankind, a history of men and women; in his own words, "the opening chapters of a story still being unfolded." He has comparatively little to say of battles and politics, being more interested in the way people lived in ancient times, and how they worked and thought and played.

• • • •

He begins with the days before Troy and a specimen of his style in dealing with the Trojan war and the Homeric poems will give my readers a good idea of how this book is written and for what purpose:

"Troy town, they tell us, covered roughly as much ground as New Street Railway Station in Birmingham, perhaps a little less; but, as the Greeks said, 'charm goes with the little.'"

When I stood on the ruined walls of Troy in 1932, I was astounded at the small size of the town, in comparison with its prodigious and eternal influence on the history of mankind.

• • • •

The story continues with Persia, Athens, Alexander, Rome, Hannibal, Rome's conquest of the world, Caesar, the four Gospels and the beginning of the Christian Church, and ends with the death of the Emperor Constantine in 337 A. D. There are many maps, lists of dates, and a good index. The whole work fills less than 400 pages and combines authority in learning with a readable style. And the book is filled with striking quotations.

"Sire," said Theodore Beza to the French king, "it belongs to the church of Christ, for which I speak, to receive blows rather than to deal them; but your Majesty will remember that it is an anvil which has worn out many hammers."

Copyright, 1935.

The French Position

Great Britain Now Champion Of League As France Stands Idly By.

As a correspondent for the "Paris Soir," Bertheron de Jouvenal, son of Henri de Jouvenal, senator and formerly French ambassador at Rome, is now visiting the United States. He has written for The Post two articles discussing the French position in the current European confusion. The first of these is published herewith; the second will appear in this space tomorrow.

By Bertheron de Jouvenal.
Special Correspondence of The Post.

MUSSOLINI wants Abyssinia. England, mindful of international morality and of her national interests, wishes to stop him. Can she do it merely by stamping her foot? No. Mussolini will call her bluff. He knows the British people will not easily be persuaded to go to war single-handed over Lake Tsana or Article X of the Covenant.

The situation would be very different indeed if England were not alone in her foot-stamping manifestations, if some other great power would join in threatening Italy. Then Il Duce might feel he was taking too big a chance by pursuing his course in the face of such opposition.

What other great power could help England to force Mussolini to keep peace? France. Why doesn't she? France has ever insisted that Article XVI is the most important article in the Covenant of the League. It is the article which provides for collective sanctions against any country committing an act of agression. In his ringing tones, white-haired Paul Boncour has many times shouted from the platform at Geneva: "As long as you are not willing to promise that you will, in the event of an aggression, bring your forces, military as well as economic, to bear against any nation attacking any other, you will not be making a real contribution to the cause of peace."

• • • •

AT whom were these remarks aimed? At the British delegates. They were the backward ones. They were unwilling to pledge the whole force of the British Empire to the defense of peace. Time and again they were reminded that the war of 1914 would have been averted had they, in time, said: "We will not tolerate this agression." France, on the other hand, was the willing soldier of the League, and the full weight of her great military array would fall heavily upon any aggressor.

How is it that the whole picture has so suddenly altered? Now England shows herself willing to take up the cudgels in favor of League of Nations principles while France remains very modestly in the background.

No doubt Britain's eagerness is due in part to her stake in Ethiopia. The road to India might be cut by the Italians, the source of the Nile would be in Italian power, if that country conquers Abyssinia. And French hesitation is also partly due to the fact that she has no stake in Ethiopia. But the attitude of France takes more explaining than that.

It is bewildering that a country famed for logical thought should not see the implications of her present passivity. If Italy, as was the case with Japan four years ago, is allowed to carry her aggression to a successful termination, with little or no interference, Germany will feel that the principles of international morality set at Geneva were just so much smoke. She will think gleefully that other nations will do unto France as France did unto China and Abyssinia; will let her be invaded without answering her calls for help, however, legitimate.

Thus Germany will be encouraged to use force against France at the first favorable occasion.

• • • •

SURELY, there must be powerful reasons for France to take an attitude which seems so little in harmony with her most obvious interests. What are these reasons?

They are both moral and material. Undoubtedly Italy is not behaving according to the standards of international morality agreed upon at Geneva. According to the Geneva creed and to Article X of the Covenant, no state should threaten the "territorial integrity or the political independance of any other member state." Well and good.

But England and France built their empire with little respect for either the territorial integrity or the political independence of the states they absorbed. It does seem a little hard on Italy that she should not be allowed to build an empire by the same methods, just because a few years have elapsed and Abyssinia has inconveniently been made a member of the League. The French are not prepared to relinquish their empire, built by the use of force. It follows that they are not in a strong moral position to forbid Italy to proceed in her Abyssinian venture.

Mussolini has explained to French visitors why he wants Abyssinia: "To be sure the country is teeming with minerals which we Italians lack. But that is not what I most want. I need Abyssinia to give my

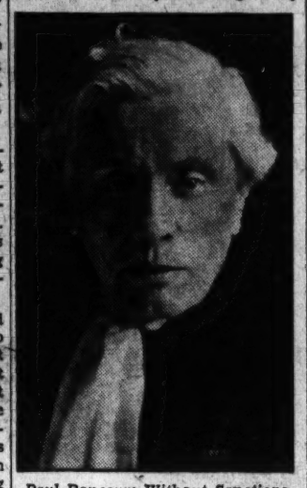

Paul-Boncour: Without Sanctions, No Peace.

people the frontier spirit which made America what she is. There was always in America a fringe of pioneers living an adventurous, dangerous life, making rich new States out of deserts. That pioneer fringe communicated to the whole American nation the sort of spirit I want my nation to have * * * I want Italy to have its pioneer fringe in Abyssinia."

Now, the French nation of today is utterly lacking in frontier spirit.

Public Views Mussolini's Program Tolerantly With Eye To Past.

But it is not, and especially the youth is not, out of sympathy with a leader who wants to build just that spirit.

• • • •

BOTH Mussolini and Hitler have continuously asserted that theirs are young, unjustly trammeled nations, needing outlets for their overflowing numbers and surplus energies. Gradually that thesis has unconsciously been accepted by the general French public. "Maybe, if we had no colonies of our own, we'd be doing just what Mussolini does," thinks the average Frenchman, shrugging his shoulders.

Such tolerance of an immoral aggresion would not have been possible seven years ago, when the Kellogg Pact was launched. Then, the French felt that they stood for justice, were the champions of justice in the world. Contracts, treaties, covenants, had to be honored. But foreign critics, and then French observers reproducing the remarks of the foreign critics, asserted that the country stood stanchly by contracts, treaties and covenants only because all these were favorable to her.

This was far from being entirely true. The French like legal documents. And they like to honor them. But the issue of the debt to America intervened. Enraged by their inability to force any further reparation payments from Germany, the French Parliament stopped payment to America. Breaking a written agreement in a legally unjustifiable manner.

Public opinion was then made aware that France did, on accasions, fail to keep her written word, and the country's belief in its own righteousness was badly shaken.

To sum up: France is not swept with indignation at Mussolini's morally unwarranted aggression, because that wise old country looks back upon its own failings and wonders whether it might not, if it were also young and deficient in national resources, commit just the same crime. Thus public opinion. As to the leaders of the country, they have many concrete immediate reasons for not wanting to stand in Italy's way.

Motor Test Campaign.

Special Dispatch to The Post.

Staunton, Va., Aug. 27.—In preparation for its fall testing campaign, the motor vehicle division of Virginia will send Safety Engineer Wickins here to explain new rules and regulations to representatives of official testing stations in this area September 4 at police headquarters.

Baltimore Grain Prices.

Baltimore, Aug. 27 (AP).—WHEAT—No. 2 red winter, milky, spot domestic, 82¾; August, 82¾; receipts, 26,569 bushels by car. Shipments from elevators, 6,004 bushels. Stock in elevators, 1,919,176 bushels.

FLOUR—Receipts, 1,945 barrels, including 429 barrels by shipment. Market steady. Quotations for flour, barrels, in 98-pound cotton sacks, including tax, are: Rye flour, dark to white, 3.75@4.00; winter patent, 5.40@5.80; hard winter patent, 7.15@7.30; winter straight, 4.75@5.00; spring straight, 7.20@7.45; hard winter straight, 6.80@7.15; spring patent, 7.55@7.85.

CORN—Shipments from elevators, 10,142 bushels. Stock in elevators, 210,046 bushels. No. 2 yellow corn, 90c. Western billing at a premium over this price.

OATS—Receipts, 1,492 bushels by car. Shipments from elevators, 354 bushels. Stock in elevators, 6,267 bushels. No. 2 white oats (old), 50@55 per bushel, as to weight and location.

Note—On all sales of oats to the local trade excepting those on track, there is an additional charge of 1½c per bushel for storage and elevator, which is paid by the buyer.

RYE—Shipments from elevators, 6,400 bushels. Stock in elevators, 195,546 bushels.

HAY—General market quiet. The stocks of old hay on hand small, but ample, and prices entirely nominal. New hay will begin to arrive at an early date in sufficient volume to justify quotations.

STRAW—Market steady. Wheat straw, No. 1, per ton, 8.00; oat straw, 8.00.

MILL FEED—Receipts, 50 tons. Market steady on spot bran and middling. Spring bran, per ton, 100-pound sacks, 26@27; standard middling, 27@28.

BARLEY—Shipments from elevators, 39 bushels. Stock in elevators, 5,290 bushels.

Tobacco Markets.

Aug. 27.—Prevailing tobacco prices are:

Maryland—For the past week receipts were 2,576 hhds., while sales were only 1,333 hhds.

There was no change in prices excepting that some fine firm leaf hhds. sold up to 54, and Thursday two fine hhds. brought 55.

Ohio—Receipts, 27 hhds., no sales.

Maryland Firm Leaf—Nondescript, 3@4; common, 4@10; medium, 10@30; good, 30@50; fancy, 50@63½.

Second—Common, 30@50; medium, 8@18; good to fine, 18@45.

Ohio—Fire and flue cured, common to medium, 4@8; good to fine, 8@18. Spangles, common to medium, 7@20; good to fine yellow, 20@45.

N. B.—Unsound and badly mixed packages from 2 to 3 lower.

STOCK IN WAREHOUSES.

	Maryland	Ohio	Total
Stock January 1	26,224	487	26,71
Receipts since	31,866	106	31,971
Totals	58,090	592	58,582
Delivered since	31,227	173	31,400
Stock today	26,863	419	27,282

SALES.

	Maryland	Ohio	Total
This week	1,335	....	1,335
Previously	18,739	200	18,939
Totals	20,074	200	20,274

Local Produce

(Prices paid shippers, f. o. b. Washington.) By the U. S. Bureau of Agricultural Economics, Washington, D. C.

Eggs.

Market steady to firm. Prices 1½c higher on U. S. Government graded Standards, large. Current receipts, 24@26; Pennsylvania whites, average, 28@30; fancy, large, 31@32. Government graded and dated white eggs (including grading and marketing costs): U. S. Extras, large, 39; U. S. Extras, mediums, 35; U. S. Standards, large, 34.

Live Poultry.

Market dull, steady. Receipts moderately heavy, but clearing readily. Fowl: Colored, heavy, 16@18; medium, 14@15; Leghorns, 14; roosters, 10; spring chickens, Leghorns, 19@20; Plymouth Rocks, all sizes, 22@24½; mixed colors, 20.

Fruits.

APPLES—Bushels: Supplies moderate; demand moderate; market steady. Virginia, Transparents, U. S. No. 1, 2-inch minimum, 50; 2¼-inch minimum, 50@55; 2½-inch minimum, 85@1.00; Wolf Rivers, U. S. No. 1, 2¼-inch minimum, 40@50; 2½-inch minimum, 60; 3-inch minimum, 75@1.00; Wealthys, U. S. No. 1, 2¼-inch minimum, 60@65; 2½-in. minimum, 75@85; Maidenblush, U. S. No. 1, 2¼-inch minimum, 65; 2½-inch minimum, 75@85; 2¾-inch minimum, 90@1.00; Northwestern Greenings, U. S. No. 1, 2¼-inch minimum, 40@50; 2½-inch minimum, 65@75; 2¾-inch minimum, 85@90; Duchess, U. S. No. 1, 2¼-inch minimum, 40@50; 2½-inch minimum, 65@75; Rambos, U. S. No. 1, 2¼-inch minimum, 50; 2½-inch minimum, 65@75; 2¾-3 inch, 75@90; Stars, U. S. No. 1, 2¼-inch minimum, 50; 2½-inch minimum, 65; 2¾-inch minimum, 75@85; Porter, U. S. No. 1, 2¼-inch minimum, 50; 2½-inch minimum, 65; 2¾-inch minimum, 75@85; 3-inch minimum, 90@1.00; small and unclassified fruit, little or no demand, price ranges, 25@30, for all varieties and sizes. Pennsylvania, U. S. No. 1, 2½-inch minimum, Northwestern Greenings, 65@75; Rambos, U. S. No. 1, 2¾-inch minimum, 75@85. Boxes: California, fancy Gravensteins, 2.00@2.25.

CANTALOUPES—Maryland, bushel hampers, Long John, packed locally, 75; Eastern Shore Maryland, bushel hampers, various varieties, 75@1.00; ½-bushel hampers, 25@30.

HONEYDEWS—California, jumbo crates, all sizes, 1.25@1.50; few 1.75.

PERSIAN MELONS—California, jumbo crates, 4s to 5s, 1.75@2.00; standard crates, 5s and 6s, 1.50; few, 1.75; ponys, 6s to 8s, 1.25.

GRAPES—California, lugs, Thompson Seedless, 1.10@1.30; Red Malagas, 1.50@1.60; Maryland, 2-quart climax baskets, Concords, 14@15; Delawares, 16.

PLUMS—New York, ½-bushel baskets, 50@75.

AVOCADOS—Florida, boxes, 1.00@1.25.

LIMES—Florida, Persians, ventilated crates, 4.50@6.00; ½-boxes, 2.00@2.50; mostly, 2.00; Key limes, ventilated crates, 3.00@4.00.

PEACHES—Maryland and Virginia, bushel baskets, Elbertas, U. S. 1s, 2-2½ inches, 1.25@1.50; few, 1.75; fair condition, 1.00.

EGGPLANT—Nearby sections, ½-bushel hampers, 30@40.

CUCUMBERS—Pennsylvania, bushel baskets, 50@1.00.

CARROTS—California, Western lettuce crates, 1.00; Pennsylvania, bushel baskets, topped, 75.

SPINACH—Pennsylvania, bushel baskets, Savoy type, 1.00@1.15; New Zealand type, 50@60.

BROCCOLI—Pennsylvania, crates, 1.25.

CABBAGE—Virginia, crates, round type, 90@1.00.

ORANGES—California, boxes, Valencias, 3.50@4.25, according to grade and size.

LEMONS—California, boxes, 6.00@6.50, according to grade and size.

PEARS—California, boxes, Bartletts, 2.50@3.00; New York, bushel baskets, Clapp Favorites, 1.50@2.00.

HUCKLEBERRIES—North Carolina, 32-quart crates, 2.50@3.25 per crate.

FIGS—California, flats, 75.

LIMA BEANS—Pennsylvania, 1.25@1.65; poorer, 1.00; New Jersey, 1.50@1.75.

GREEN BEANS—Pennsylvania, bushel hampers, green, flat type, 90@1.10; few higher.

OKRA—North Carolina, ½-bushel hampers, 50@75.

CORN—Maryland, sacks 5-dozen, 60@90.

LETTUCE—California, Western crates Iceberg type, 5 dozen, 3.50@3.75, few 4.00; Eastern stock, supplies light; demand light; market steady. New York, Eastern crates Big Boston type, 2 dozen, 50@75.

ONIONS—Massachusetts, 50-pound sacks yellows, U. S. No. 1, 1.00@1.10; Washington, 50-pound sacks Valencias, U. S. No. 1, 3 inches and larger, 1.15@1.25.

CHERRIES—New York, 32-quart crates, sour varieties, 2.50@3.00.

PINEAPPLES—Cuba, crates, Sugar-loaf, fair condition, 3.00@4.00, as to size.

Vegetables.

PEAS—Idaho, 1.75; Washington, 2.00.

POTATOES—Pennsylvania, some wasty, 75@85; New Jersey, 90@1.00; Eastern Shore Maryland, boat receipts, 80; stave barrels Cobblers, U. S. No. 1, 1.25.

CELERY—New York, 2-3 crates, washed, 4 to 4½ dozen, 2.25@2.75.

WATERMELONS—Virginia, boat receipts, bulk per 100 melons, various varieties primes, 8.00@12.50; selects, 15.00@30.00.

PARSNIPS—Pennsylvania, bushel baskets 1.00, few 1.25.

BEETS—Pennsylvania, bunches, 25.

TOMATOES—Maryland, ½-bushel hampers, 20@40; New Jersey, 12-quart climax baskets, 35@50.

Chicago Livestock.

Chicago, Aug. 27 (AP).—(U. S. Dept. of Agr.).—HOGS—Receipts, 10,000 including 3,000 direct; mostly 10 to 15 cents higher than Monday's average; spots up more; good to choice, 190-240 lbs., 11.25@11.55; top, 11.60; 250-350 lbs., 10.50@11.50; most 140-160 lbs., 9.75@10.50; bulk packing sows, 9.00@9.50.

CATTLE—Receipts, 8,000; calves, 1,500; strictly good and choice steers and yearlings firm; in-between grades getting some action; only common grassy and warmed-up killers ruling slow and weak; bulk better grade steers and yearlings, 11.00 upward; early top weighty steers, 12.40, but prime kinds held well above 12.50; fed yearling heifers steady at 9.50 up to 11.00; but all grassy cows and heifers weak to unevenly lower on a continued down market; stocker and feeders less active, mostly steady, however; vealer top, 10.00.

SHEEP—Receipts, 7,000; fat lambs opening slow, most sales around steady; some interests bidding lower; good to choice natives upward to 9.25 and 9.50; range yearlings 7.50 down; sheep firm; natives ewes mostly 2.50@3.50.

No End of Books

By Theodore Hall

Tall Tales From Cape Breton

INGONISH, Cape Breton Island, Nova Scotia.—Every day in the Sydney Post-Record they print three columns of Gaelic, including lessons in which you learn that "Co tha aig an dorus?" means "Who is at the door?" The section is headed with some gurgling words which signify: "Gaelic, the Language of the Garden." To express, I suppose, the local tradition that Adam and Eve spoke Gaelic in the Garden of Eden. But all opinion is not so orthodox—one old character remarked: "That's why the Lord kicked them out."

If so, their descendants came to Cape Breton, with a way-stop in Scotland. You will not find so many Highlanders outside of County Perth as they have up here between Judique and New Aberdeen—tall, stalwart people, "big, husky, and all heart" as they say. And intensely proud of their lineage and tongue. The storekeeper over near Horn road, who directed me to Louisburg, could not have spoken a thicker and more original Scots if I had found him in Ballaculish in the lee of Ben Nevis itself.

And the Cape Bretoners maintain, just as stoutly, that they have no dialect. They speak, they say, purer English than Oxford. And when it is Gaelic, which is still the only language in the back hills, you get the Caledonian music itself.

Very seldom are the strains mixed, as in the story of McKinnon, fresh from the isle of Muck, who had only a hatful of English with which to inquire if his ram had got into the Reverende Miller's pig pasture. "Morning good to you, Mr. Miller," he said. "Did you saw a bull sheep in your pasture's pig?"

The minister understood, and said "Yes."

A broad smile broke over McKinnon's face. "Well, that is she," he declared. Proving that the Celts and the Gaels, under the skin, are one.

I make it no especial point on the Scots temperament that the master of one house where I stayed near here (he was, by the way, a member of Parliament—Provincial), owned a lobster cannery in which he had a machine for removing the meat from lobster legs—a feat of delicacy which I can scarcely credit.

• • • •

THERE are a few French on the island, mostly near Grand Etang and Cheticamp, on the west coast. As the Cape Bretoner said: "We have no Protestants here—just Catholics and Presbyterians." But the greater part of the inhabitants—making due allowance for those of exemplary rearing—are such Scotsmen as the long boy from a northern county, who was one of those who came down to enlist during the war in such numbers that the province had to get out an order in council to retain men in the coal mines. He was being trained at Baddeck for the army, but so awkward and obtuse did he seem that the sergeant major of the Cape Breton Highlanders blew up completely. "In the name of heaven, man, did you never see anything but oats and sheep? Have you never been off the island?"

"Yes, sir, I was off once."

"Where?" demanded the sergeant major.

"Up a tree, sir!"

• • • •

SUCH are the tales they tell up here. But the best of all concerns a certain Angus MacAskill, better known a century ago as the Cape Breton Giant. You must allow that Angus was one broth of a boy. Seven feet 9 inches he stood in his socks; he was 3 feet 8 inches across the shoulders; the palm of his hand measured 12 inches by 6, and his boots, one of them still extant, were 18 inches long. And he weighed 500 pounds, all muscle and no fat. If to you, like most people in Washington, figures have grown misty and meaningless, know that his coffin would have floated three men across the Bay of St. Anns.

He smoked a pipe holding one-sixth pound of tobacco, and drank whisky from a wooden dish called a tub which would hold three glasses. His grasp could encompass a pound of tea leaves. When a visiting bully teased Angus into trying a fight, Angus replied mildly: "Let's shake hands first." Then he squeezed the blood out of the visitor's finger tips.

The natives were less rash—they had seen Angus take an American sea captain, weighing over 300 pounds, and toss him completely over a wood pile 10 feet high and 12 feet across. Once, though, they thought they'd have a joke. A crowd of men and Angus were hauling a heavy fishing boat ashore, and the men chuckled over the notion of suddenly pulling one way when Angus was pulling the other. It didn't seem quite so funny when the boat split in two from bow to stern and Angus alone dragged his half up the beach.

And if that isn't enough, the tale is solemnly told that once in New York, where he was touring with Gen. Tom Thumb (who would dance on the palm of his hand), Angus shouldered and carried around a 2,700-pound sea anchor. To be sure, they say he hurt his shoulder when he threw it down.

And I hurt my throat.

The Once Over

By H. I. Phillips

That Doorbell Drive.

("The Western Young Republicans were told they must get out and ring doorbells in a house-to-house canvass to arouse the people."—News item).

Young Republican.—Good morning!

Lady of house.—Good morning! What is it, please?

Young Republican.—I am here to interest you in . . .

Lady.—I don't want anything today.

Young Republican (getting his foot in the doorway).—I'm not selling anything, madam. Let me explain my business. I am here on a mission of vital importance to every American.

Lady.—Every day somebody asks money for those missionaries. I'm fed up with 'em.

Young Republican (somewhat exasperated but still resolute).—Madam, yours is a priceless privilege, the right of suffrage . . .

Lady.—Honest, I don't want any. Try the people next door.

Young Republican.—You have the ballot. What are you doing with it?

Lady.—Oh, I know now! It's one of those popularity contests!

Young Republican (a little groggy).—I do not refer to that kind of ballot. I seek to interest you in a greater ballot, in a ballot vitally affecting the lives of uncounted millions, a ballot that . . .

Lady.—That's what the feller said who was trying to get votes for Clark Gable in that movie contest. I'm not interested.

Young Republican.—You do not understand. I am here as a member of the party of Abraham Lincoln, the party of William McKinley, the party of Calvin Coolidge, the party of . . .

Lady.—If you're a book agent with one of them albums with the lives and pictures of great Americans, you're just wasting your time.

• • • •

"Your advancement," the President told the boys and girls, "is along a broad highway on which thousands of your fellowmen and women are advancing with you." A lot of hitchhikers are going to take this as an Administration indorsement.

Copyright, 1935, by the Associated Newspapers.

Don't Mention It.

By Ed Reed

"Your move!"

GLOVE CLEANING
ALL KINDS OF GLOVE REPAIRING
Long Gloves Cleaned—25c
Black Gloves Retinted—35c
SOUTHERN STELOS CO.
613 12th St. N.W. NAtl. 3442

ARNOLD GALLERIES
1306 G St. N.W.
Antique Jewelry, Silver, Sheffield Furniture, Mirrors, Brasses, Art Objects and Wedding Gifts A Specialty

RUGS CLEANED and STORED
Call Mr. Pyle
NAtional 3257, 3291, 2036
Sanitary Carpet & Rug Cleaning Co., Inc.
106 Indiana Ave. N.W.

COMFORT SERVICE
at the RITZ CARLTON HOTEL
PHILADELPHIA, PA.
You'll enjoy making the Ritz your headquarters in Philadelphia. A new management, new policies, and many improvements await your pleasure. Comfort and service is the first consideration. The Ritz is central to everything in town.
SINGLE ROOMS FROM $3.50 up
DOUBLE ROOMS FROM $5.00 up
EUGENE G. MILLER Managing Director

Westmoreland Hills
Only four miles from Dupont Circle
Massachusetts Ave. At the District Line.
Loughborough Development Corporation
1415 K St. N.W. NA. 6370

Phillip-Louise
1727 L St.
4 Doors East of Conn. Ave.
CLEARANCE
ENTIRE STOCK
Merchandise of all types reduced to small fraction of cost.
Dresses from $2.95

Rollfast Bicycles
SIDEWALK BIKES, VELOCIPEDES and ROLLER SKATES
Other good wheels. Wheel goods repaired. Your old wheel taken as part payment on a new wheel.
Hazleton Bicycle & Sporting Goods Co.
424 Ninth St. N.W.

Camalier & Buckley
School Luggage of Distinction
By distinction, we mean its difference in appearance for easy identification. We do not mean it is a stylish item.
Distinctive striped canvas luggage is now used by both women and men who travel properly.
It is not merely women's luggage.
It is not summer time luggage.
It is not a passing fancy.
It Is Here to Stay
The Trunk Illustrated
$50
Specially OSHKOSH Luggage
Camalier & Buckley Fine Leatherware
1141 Conn. Ave.
2 doors above the Mayflower
Expert Repairing

The Palais Royal
G. ST. AT 11TH

"Black for my first hat!"
says the smart matron
$5
It "goes" with everything! It's a change from lighter hats and it's a perfect tonic to a late summer wardrobe. The new models we have ready for you include becoming brims and chic little tricornes at $5 as well as a whole collection of other shapes that will lift your spirits . . . and their prices will not strain your budget, either!
Palais Royal—Second Floor.

Colored Elks Parade Here; Rival Leaders End Battle + **Strike Up the Band!** + **Explosion Wrecks Coal Mine; Sir Malcolm Campbell Back**

The Post is the only morning newspaper in Washington with Associated Press Wirephoto service

Post Staff Photos.

COLORED ELKS STAGE BIG PARADE.—At top, Lighthouse Lodge, of Atlantic City, marching near the White House. Below, a group of "angels" representing Washington lodge.

Associated Press WIREPHOTO.

STAYS IN ETHIOPIA.—Mary Berger, a Philadelphia nurse serving in Ethiopia, wrote her mother she would stay there until ordered out despite threat of war with Italy.

Associated Press WIREPHOTO.

HEIRESS HAS SWAIN ARRESTED.—Merry Fahrney, Chicago heiress, had Charles Voboril arrested because he paid her unwanted attentions. She was undecided yesterday whether to forgive or prosecute.

Associated Press WIREPHOTO.

SET SWIM RECORDS.—Mary Lou Petty, 19, shown after breaking two world's records in Pacific Coast championships at Coronado, Calif.

Associated Press WIREPHOTO.

ITALY'S AIR CHIEF.—Squadron Gen. Giuseppe Valle, undersecretary for air, is expected to be sent to command Italian air force in Africa.

Associated Press WIREPHOTO.

COAL MINE BOMBED IN LABOR FEUD.—This shows wreckage of Valier Coal Co. mine at Benton, Ill., after it had been bombed early yesterday. Officials blamed long feud between mine workers for the outrage.

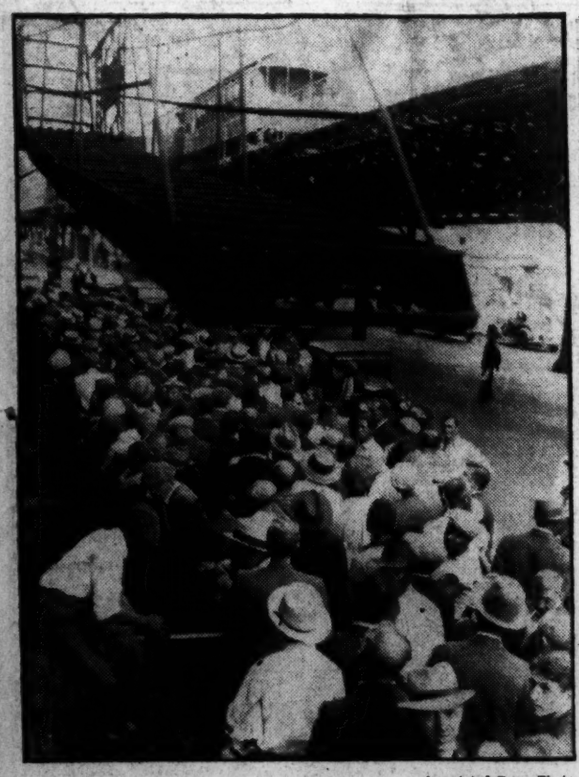

Associated Press Photo.

"WORK OR JAIL" DRIVE WORKS.—Here's part of the crowd of relief recipients lined up in New York after Gen. Hugh Johnson had delivered ultimatum on relief.

Associated Press Photo.

RIVAL LEADERS ARE PALS NOW.—Speaker Byrns, left, and Representative Snell, Republican leader, leaving the House arm in arm after adjournment.

Associated Press WIREPHOTO.

BRITISH AUTO SPEEDSTER ARRIVES.—Sir Malcolm Campbell framed himself in a life-preserver yesterday as he arrived in New York. He'll seek record on salt flats of Utah.

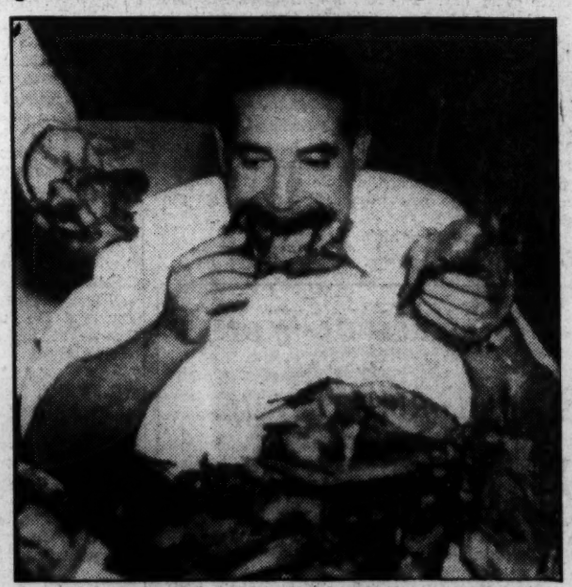

Associated Press WIREPHOTO.

HE'S HUNGRY, HE IS.—Tony Frentis, Philadelphia barber-epicure, shown yesterday in the act of devouring a dozen chickens, spaghetti, two steaks, a gallon of wine, another of beer, etc., etc. What an eater!

Associated Press Photo.

SHERIFF POSES WITH DOOMED MEN.—Sheriff Sam Harris, center, with Eddie Gayman, left, and Roy Hamilton, whom the sheriff will hang Friday at New Madrid, Mo., for a holdup murder.

Wide World Photo.

IN EMBASSY SHIFT.—John C. Wiley, counselor of the American Embassy in Moscow, who has just been ordered to Antwerp. Announcement was made following U. S. protest of Soviet propaganda here.

Associated Press Photo.

FEDERAL TRADE COMMISSION GREETS NEW MEMBER.—The full membership pictured as R. E. Freer, of Cincinnati, took his place. Left to right are G. S. Ferguson, jr., C. H. Marsh, Ewin L. Davis, W. A. Ayres, and Freer.

Late Revelers Join in Gayety At Hangar Club

Last 24-Hour 'Port of Call' for Washington Boasts Untiring Orchestra.

By Chanticleer.

Late night throngs are beginning habitually to add to the festivities at the Hangar Club, Washington's only 24-hour "port of call" for revelers.

Traffic across Highway bridge booms after cabarets in Washington close for the night. At 2 a. m. all roads lead to the Hangar Club.

Once within its portals visitors think nothing of dancing till daylight. The fast-moving orchestra holds forth from 9 p. m. until 6 a. m. Those who get too much champagne in their hair often hang around until the Airport pool (same management) opens.

Bill Levy, major-domo of the Hangar Club, is perhaps best remembered as the one-time press agent who plastered local newspaper offices with invitations to a swimming party (nobody went near the waterrrrrr, Nellie) and warned his guests:

"We'll be insulted if you give us any publicity."

• • • •

If you're interested in noise you should put the Dude Ranch, along the Baltimore boulevard, on your itinerary tonight.

The boys at the Ranch are going to ride the broncho or somepun tonight in celebration of the birthday of their host, Milton Barrett. The guests will be supplied with horns, confetti, metallic hats and the other accoutrements of a real party.

New acts have been billed. Included will be the Ryan Twins, Dolly Dare, the blues singer with tears in her voice, Dick Bae and Jimmy Staley, radio singers, and the Crystals, a dance team once with the Follies.

• • • •

Portia Portar, the girl bull fighter, who, when not waving a red flag, waves a comely pair of hips on the nearest ballroom floor, will be the big attraction tonight and the rest of the week at Shoreham Terrace.

Just back from Mexico City, 18-year-old Portia has built up a following here in record time.

At the Shoreham for a third week are St. Clair and Day, ballroom dancers, who will sail next month for an engagement at the Palladium in London.

• • • •

Last night was a memorable occasion for the Cotton Club. The attraction was, as prize fight announcers would put it, none other than Joe Lewis, the boy with the trained fists.

It became sports night in a big way when Jesse Owens, the renowned Negro track and field star, appeared to see and be seen.

• • • •

Al Barkley and his fellow musicians of the Maryland Club Gardens orchestra, the New Yorkers, have a problem on their hands.

We envy them too. Their puzzle is how to get their minds on their work while lovely Bobby Barnett cavorts about the platform to the tune of "Beautiful Lady." My friends, just in case you hadn't heard, she's the Sally Rand of these parts, a fan dancer who is adroit at all the tricks of her trade.

• • • •

Matt Windsor is back in town.

All of which means his new club, the Volga Boatman, soon will be opened in the old quarters of the Club Michel.

If by any chance you have forgotten (well, we didn't know either), Matt used to be the Russian accordionist at the Troika. His nationality at the moment? O, that's another question.

• • • •

Some night when you want to cool off you should take a spin down the Mount Vernon highway and look over the River Bend, the most popular resort in that neck of the woods. Country dinners are their specialty.

And their orchestra is to be reckoned with. George Reese is the leader.

• • • •

Another spot now drawing its share of patronage from the gourmets is Griffith Farms, the 100-acre estate located 3 miles beyond the District Line on the Marlboro pike out yonder in Maryland, as the natives say.

An Hawaiian orchestra plays every night. A seven-piece band is called on every Saturday.

• • • •

They're already talking about what the drawing cards will be when the Club Habana reopens this fall at its new Connecticut avenue rendezvous.

Frank Flannigan, Anthony Alongi and Jimmy Bright will be among those on tap.

• • • •

They have a versatile orchestra these days at the Rainbow room of the Hamilton Hotel. Four of the five members can play the violin. They also double on other instruments occasionally. The orchestra members got their start at the old Chanticleer.

• • • •

Alfred Latell and Sylvan Dill are the current comedy headliners at the Lotus Restaurant. Latell steps out of character (?) and imitates a dog. Just a cur, Al. But a red-hot dog at that—Bonzo—once in Ziegfeld's Follies.

Washington girls comprise the chorus of this week's review.

Howard Ott Marries Miss Dorothy Palmer

Chambersburg, Pa., Aug. 27.—Miss Dorothy Palmer, of Chambersburg, and Howard Ott, of McConnellsburg, were married yesterday morning at St. John's Reformed Church, the Rev. W. R. Gobrecht, D. D., officiating. A wedding breakfast was served at the home of the bride, after which Mr. and Mrs. Ott left for a wedding trip. They will live in Washington.

The bride is a teacher at the Pennsylvania Soldiers' Orphans School, at Scotland, and the bridegroom is a landscape architect with the National Park Service in Washington.

Brother Team Fills Hangar Club

Post Staff Photos.

BILL LEVY. BERNIE LEVY.

It's a brothers' team at the Hangar Club which helps pack them in over there across the Potomac. Bill and Bernie Levy alternate as manager, host, master of ceremonies and steward.

Discovering America
With Maxine Davis

Gary, Ind., Aug. 27.—Gary is certainly a changed town.

Two years ago when I was here the air was ominously clear and blue, and the nights lighted only by the stars. Today the smokestacks belch their black smoke, and in the evening the steel mills show red against the sky. Men in denim hung around filling stations and lunch carts then, puzzled, questioning, and Gary business men were harassed. That's all changed, too. Workmen hurry to the steel mills with purposeful steps, and white-collared men sit around restaurant tables at noon comparing fish stories and criticizing the Administration.

What's happened? I asked H. B. Snyder, for 25 years editor of the Post Tribune, Gary's newspaper, and this is what he tells me:

There were 13 banks in Gary. Twelve closed. Now people trust the one that's left.

Production in the mills, on which the town exists, went down to 15 per cent, and now its up to 55 per cent. Because of the shortened hours, employment is above that, and executives are beginning to worry about a shortage of skilled labor, if orders pile up.

Better Times Seen.

"You know, times are better," Mr. Snyder said, "because people have stopped talking about the depression. I usually lunch where I meet half a dozen or so business men. A couple of years ago they discussed nothing else; today they josh about golf, and the hot weather, and local politics.

"Most firms that could go on the rocks have failed so long ago that nobody has to worry about them any more. Home mortgages that were going to be foreclosed have been, so people aren't damning the banks or the building and loan associations.

"Last Sunday we had the first lot sale in Gary since the depression. A company promoting a subdivision of half-acre lots sold 15, far more than they expected, and got about $350 cash, about 30 per cent of the purchase price.

"There's a changed attitude toward the Administration in Washington, too. For a while, because we were so fed up with Hoover's static habits, we wanted action, and we were emotional in our enthusiasm for the President. We didn't care what he did. We were for him as long as he gave us action. We were unanimous about it.

"Now I hear people losing faith in mere action. They want some results. I notice a change everywhere. Mill workers ask questions. Store keepers criticize. The barber orates. Time was when nobody dared to speak adversely of Roosevelt. If you didn't like anything that went on you had to blame it on Moley or Tugwell or Ickes, or some one of the Brain Trusters. Now they blame the President for any and every thing.

Workers Ungrateful.

"Men out of jobs aren't thanking him for relief. They figure he owes it to them. Most of the unemployed in this town would rather work, and they're coming to blame Roosevelt when they can't find work. But when they do go back to the mills do they credit him for it? Not at all!

"And the people with incomes are often provoked at the relief costs."

In fact, Mr. Snyder feels that if there were a vote today, Lake County—that's Gary—would probably go Republican. And he ventures this prophecy:

"Where four months ago I would have said that unless there was a tremendous change, Roosevelt would be re-elected, I believe now that if Republicans adopt a good liberal platform and if they nominate a good candidate, of the type of Borah, they'd have a chance to win."

Next article Friday.

Burns Fatal to Girl, 3; Rites Held in Culpeper

Special Dispatch to The Post.

Culpeper, Va., Aug. 27.—Elizabeth May Jones, 3, daughter of Mr. and Mrs. William Ellis Jones, of Culpeper, died yesterday in University Hospital, where she had been under treatment for nearly a week for burns received when she accidentally fell into a large kettle of scalding lye soap, at her home here.

Funeral services were held today, with burial in Fairview Cemetery. She is survived by her parents, a sister, Katherine Brooke Jones, 5, and her grandparents, Mr. and Mrs. Charles W. Reynolds.

Cumberland Delegation To Attend Conference

Special Dispatch to The Post.

Cumberland, Md., Aug. 27.—A number of representatives from Cumberland will attend the quarterly conference of the Tri-State Association of Peace Officers September 27 at Connellsville, Pa. Approximately 200 representatives from member organizations in this section are expected to attend.

The membership of the organization embraces district attorneys, prosecuting attorneys, sheriffs, county detectives, police chiefs, railroad police and other peace officers in the tri-State area. William A. Huster, of Cumberland, State's attorney, Allegany County, is president of the associatoin.

Faces Homicide Charge.

Special Dispatch to The Post.

Petersburg, Va., Aug. 27.—George A. Bolling, fireman at the High street plant of the American Hardware Co., will face a charge of homicide as the result of the death at Petersburg Hospital yesterday of Thomas Edwards, colored truck driver for the firm, whom Bolling is alleged to have struck during a recent argument. Bolling will be given a hearing as soon as Dr. E. L. McGill, city coroner, conducts an inquest.

Checker Tournament.

Special Dispatch to The Post.

Danville, Va., Aug. 27.—More than 100 Virginia checker players will participate here Monday and Tuesday in the State checker championship tournament. Talmadge Phillips, president of the Virginia Checkers Association, is arranging details for the event, which will be staged in the Young Men's Christian Association.

Candidate to Be Named.

Special Dispatch to The Post.

Danville, Va., Aug. 27.—The county Democratic committee of Franklin County will meet Monday to nominate a candidate for commissioner of revenue to succeed J. H. Tyree, who died at Rocky Mount the day after the primary at which he was renominated.

Broadway

By Ed Sullivan

Nutty News.

New York, Aug. 27.

Mussolini and Haile Selassie have built up to a terrific letdown . . . Unless the "G" men of Geneva step in, it will be Haile-and-Farewell Selassie . . . Hugh Johnson will have a call for 20,000 chorus men this week . . . Frank Frisch, of St. Louis, and Bill Terry are fueding . . . Prediction: Max Baer's crooner brother, Buddy, will warble Jack Doyle's swan song in one round . . . Add Curios: Capt. Eden, England's contact man, is turning the Garden of Eden into a free-for-all . . . Strange that Adolf Hitler didn't have his throat operations at Mount Sinai Hospital . . . Mrs. Gloria Vanderbilt and Mrs. Harry Payne Whitney won't team up in the News harvest moon ball at Madison Square Garden . . . If Congress doesn't get out of the trenches soon, their families won't recognize 'em when they get home . . . Huey Long's song, "Every Man a Millionaire," sold another copy last month . . . His royalties to date have been 12 cents . . . Hopson, hop-Scotch utilities front man, used to race a string of selling platers on Texas tracks.

• • • •

M.-G.-M. feeds Leo the lion every time they have a hit picture . . . If they run out of hit pictures, they'll feed him vaudeville actors . . . Add Curios: Joe Schenck and Nick Schenck are brothers . . . Ditto Dizzy and Daffy Dean . . . Some scoops, huh, kid? . . . Alfred Gwynne Vanderbilt doesn't let Discovery eat with the family, a form of petty prejudice . . . Amusing sign on a theater marquee: "For Rent" . . . Graham McNamee says less in more words than anybody . . . But has it ever struck you that he has been working steadily for the last ten years? . . . I got another new syndicate paper yesterday, a summons . . . Whimsy note: What does the city do with old trolley car tracks? . . . Not that I really give a damn . . . Recommended: Three meals a day for that empty feeling . . . Deak (N. B. C.) Aylesworth is not a deacon . . . Things you won't believe: The last name in the telephone book starts with a Z.

• • • •

Wonder what the Unknown Soldier thinks as he hears the rumble of artillery trains? . . . He was killed in the war to end wars, remember? . . . Jack Dempsey, the former champ, is running a public kitchenette in New York . . . It's standing room only at Columbus Circle . . . The rocket that was supposed to carry to the moon exploded at Scarsdale, N. Y., and didn't even get out of Westchester County . . . Prettiest eyeful in town: The Statue of Liberty, who lives down the bay . . . The Siamese Twins are closer than closeups . . . When Greta Garbo is tanked, she always goes home . . . Ambassador Bill Bullitt and Maxim Litvinoff have called it a day . . . Add curios: Ruth Chatterton's air derby to Cleveland will pass over the very theaters where her pictures aren't playing . . . Nicest guy I ever met, the cashier . . . Herb Marshall, the actor man, and Gloria Swanson are playing house . . . Add curios: Marlene Dietrich has two legs.

• • • •

Chumps who lost their shirts at Saratoga will be happy to learn that it is a health resort . . . Postmaster General Jim Farley is thinking of a lemon-flavored special delivery stamp . . . If all the Kentucky colonels were put end to end, it would be a very dull sight . . . Inside on Britain's dispatch of 1,000 men to the Island of Malta is that the garrison there has run out of small talk . . . Irving Netcher runs a Boston store in Chicago . . . Capt. Clark Gable, of the S. S. China Seas, always gets seasick on a boat (where else could he get seasick?) . . . Has anyone reported that Al Jolson is the husband of Ruby Keeler or is this another scoop? Add Curios: There are no storks in the Stork Club.

• • • •

Things I'd like to see again: A $50 bill . . . Cotton Club, following the lead of the cotton Senators, will ask the Government to guarantee a subsidy of 12 cents per pound . . . They will weigh the chorines in the floor show tomorrow, and expect to make a small fortune on Cora La Redd . . . Add things I never knew: That two and two make four . . . It's a small old world . . . Irving Berlin, who wrote the score for Fred Astaire's "Top Hat," never wears one . . . Katharine Hepburn used to work in her father's office (he's a doctor in Hartford, Conn.) . . . Getting old copies of the New Yorker was her department . . . The Holland Tunnel doesn't go to Holland, but then how can you ever tell where a tunnel will come out? . . . The Rockefeller Rainbow Room insists on formal attire for dinners during the summer months . . . The Automat, however, lets you keep your shirt on.

• • • •

Earl Carroll originally was an usher in a Pittsburgh theater . . . He made more money as an usher than he's made as a producer . . . Add Movie Boners: Any Dietrich-Von Sternberg flicker . . . I used to be a small-town boy myself, but I learned there wasn't any money in small towns . . . Tearer-Downer Cocktail: Dash of arsenic with lemon peel . . . One sip and you take off . . . Add Curios: Mint juleps are not made in the U. S. Mint . . . Newest craze for milady, two left-handed gloves . . . Send a birthday wire to Gen. U. S. Grant . . . Add Water Under the Bridge: 1918, I had a nervous stomach . . . 1935, I still have a nervous stomach . . . Amusing sign on a theater marquee: "Seized By Creditors" . . . Who was the "Follies" girl who slugged what millionaire at that night club? If you find out, let me know, too . . . Do you think the waltz is here to stay? . . . Write on one side of the paper and I'll positively tear up the best letter.

Copyright, 1935.

Culbertson on Bridge

1516

A Valuable Weapon.

Ever since the earliest days of Auction the pre-emptive bid has been a subject of considerable controversy. Judiciously used, there is no question that the pre-empt is a valuable weapon, because if it does nothing else, it robs the opponents of valuable rounds of bidding. This is particularly true when the pre-empt is made on a hand weak in defensive possibilities and strong only in one suit. Then the opponents who may well have the strongest combined hands are sometimes unable to show their strength or reach the best declaration.

The Trap Pre-empt.

Expert players make their truly pre-emptive bids on weak holdings more effective by occasionally bidding a pre-empt with a strong hand. There is danger in this, of course, because the pre-empting side may miss a slam. Generally this high opening bid with a strong hand is confined to occasions when partners has already passed.

Knowing West was the type of player who hated to be preempted enabled South to trap him in today's hand.

North, Dealer.
Both sides vulnerable

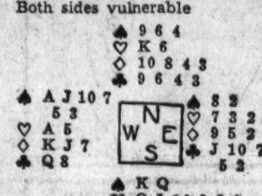

The bidding: (Figures after bids refer to numbered explanatory paragraphs.)

North	East	South	West
Pass	Pass	4♡(1)	4♠(2)
Pass	Pass	Dbl.(3)	Pass
Pass	Pass		

1—Far too strong in honor-tricks and outside strength to consider pre-empting except as a trap and only then after partner had passed.
2—West nibbles at the bait.
3—The trap is sprung.

The Play.

North opened the King of hearts and West, who could never reach dummy to lead diamonds from that hand could not avoid losing three tricks in that suit in addition to his losers in spades, hearts and clubs, being set four tricks for 1,100 points.

Aggressiveness is generally a good thing in Contract, but against pre-emptive bids it is a failing rather than a virtue. There are certain times when a pre-emptive bid "fixes" the opponent who has a strong hand. In such cases, it is better to pass and be fixed than bid and risk a severe penalty. Actually, South could not make four hearts, having to lose a spade, a heart and two diamond tricks.

Copyright, 1935, by Ely Culbertson.

Table d'Hote DINNER 6:30 to 10 P. M. Including Cover $1.50
Saturday and Holidays $2.00 Including Cover
Mac Baer and the Club Habana Orchestra—Dance Till 2 A. M.
Also the Arlington Hotel
Sun Parlor Mat. 2220
Club Habana ROOF
Vt. Ave. and L St. NAt. 2220.

HOLIDAY THRILLS assured with even a brief sojourn here . . .
Luncheon, Supper, The Cocktail Hour . . .
Sidney's Dance Music
The Mayflower Lounge Air-Cooled
HOTEL MAYFLOWER • DISTRICT 3000

A BLESSING

made with the finest 8-year-old rum, lemon, grenadine and other delicious fruit juices at PINE ELEPHANT COCKTAIL LOUNGE.
HOTEL HARRINGTON ELEVENTH AND E ST. N.W.

RESTAURANT MADRILLON
10° COOLER
In Summer
Luncheons From 45c
LEON BRUSILOFF And His Orchestra for DINNER AND SUPPER DANCING
Nightly from 8 P. M. to 2 A. M.
WASHINGTON BUILDING 15th & N. Y. Ave. District 4561.

AIR COOLED For Summer Comfort

Cocktail Lounge AMBASSADOR HOTEL
SPECIAL LUNCHEONS, 55c-75c
DE LUXE DINNERS, $1.00

LUNCHEON COCKTAILS
On the Garden Terrace From 11 a. m.
2 SHOWS
Dinner Show..... 9:30
Supper Show..... 12:30
Dancing to the Music of
AL BARKLEY'S 10 NEW YORKERS
On the Marlboro Pike. For Reservations Phone Hillside 0009.
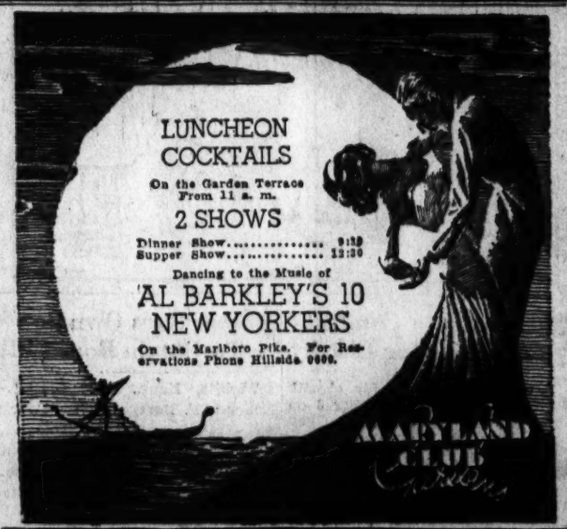

A New Deal in Summer Entertainment
NEW FACES! NEW ACTS! NEW MUSIC!
A NEW YEAR'S EVE REVUE IN MIDSUMMER
8 of Washington's Loveliest Girls
LATELL & DILL From N.T.G.'s "Parade Parade"
ALMA METCALF Song and Violin
MIQUEL & ENRIGA Rhythmic Waltz
ANITA WYLAND Modernistic Dance
JUDY ELLINGTON Singing Request Numbers with
Bill Strickland and his "Capitolians"
3 SHOWS DAILY! Gigantic AIR-COOLING System
NO COVER CHARGE
The LOTUS 14th & New York Ave.

RIVER BEND
On Mt. Vernon Memorial Highway
LARGER & FINER
We serve the Best of Food and Beverages. Specializing in Delicious Country Cooked Dinners.
COOLED by the BREEZES From the LOVELY Potomac
Dance Music by GEORGE REESE and His MELODEERS
Playing Nightly (except Sunday) from 9 to 1.—For Reservations Phone Alex. 39-F-13.
NO COVER CHARGE
Come down tonight

3 Miles From District Line, on the Marlboro Pike.
GRIFFITH FARMS
Regular Dinners
Seafood Specials
a la Carte Dishes
From 11 a. m. daily and Sunday. Dancing to Hawaiian Orchestra nightly. 7-piece band Saturday nights. Choice Wines and Liquors.
NATURALLY AIR-COOLED.
Hillside 0112

DANCE TIL 2 A.M. AT WASHINGTON'S POPULAR...
CLUB DUDE RANCH
15 MINUTES RIDE ON BALTO PIKE Beltsville Md.
NO COVER CHARGE
Except Sat., Hol., and Special Nites, 40c
FLOOR SHOW
DICK BAE, Baritone and Imitator of George Givot.
DOLLY DARE, Blues Singer.
RYAN TWINS, Follies Dancers
RALPH GARREN'S DUDE RANCH ORCHESTRA
BRING YOUR OWN!
Rest.—Wines—Champagnes (But No Hard Liquors)
Rest. Berwyn 552
Celebrating Genial Host MILTON BARRETT'S Birthday Wednesday Night
Noisemakers—Hats—Confetti, Horns, etc.

The HANGAR CLUB ROOF

DINNERS 75c and $1.00
nightly on the roof ... beautiful roof ... dancing from 9 ... Admission ... minimum, no ... admission of 25c
And don't forget ... SWIMMING in the beautiful Airport Pool.
Adults, 40c; Children under 12, 15c
THE AIRPORT POOL

DINE AT OLNEY INN
Where the Finest and Choicest FOOD AND DRINKS Are DELICIOUSLY PREPARED—APPETIZINGLY SERVED
OLNEY, MD. 20 MILES NORTH OF THE WHITE HOUSE OUT GEORGIA AVENUE EXTENDED.
Clara May Downey, Ownership-Mgt.

Roof Revelry
POWHATAN ROOF
With PETE MACIA'S And His Orch.
Smart fun—clever people—exclusive roof atmosphere—music by society's favorite orchestra. For the top in social moments choose Powhatan Roof tonight.
Dinner De Luxe $1.75
Dinner Guests may remain for dancing without additional cover charge.
Phone "Ramos" Nat. 2748 Cover Charge, Week Nights, 50c; Sat. Eves., $1.10

NAPOLEON'S
2649 CONN. AVE.
Phone Col. 8955
Washington's Newest, Smartest
French Restaurant and Cocktail Lounge
ENTERTAINMENT

The Terrace at the Shoreham
DINNER SHOW
Every Night Except Sunday
PORTIA C. PORTAR
Only American Girl Bull Fighter
ST. CLAIR AND DAY
Dance Team
PAUL AND PETTIT
Danish Hand Balancers
Maxim Lowe's Orchestra "Barnee" Directing
Dinner, $1.75, and a la carte service
Special Dinner, Saturday, $2.00
No Covert Charges for Dinner Patrons Remaining Through Supper
Reservations by "Robert" at the Shoreham Hotel ADams 2100

HALL'S
(Since 1885)
Restaurant and Garden
7th & K Sts. S.W.
ON THE WATERFRONT
(Washington's Only Original Summer Garden Now Open)
Lobster Platter $1.00
Whole Broiled Live Chicken Lobster
Shoestring Potatoes Relish Tea or Coffee
Chicken Platter $1.00
Half Fried Chicken French Fried Potatoes
Asparagus Tips Lettuce and Tomato Salad
SOFT SHELL CRABS—IMPERIAL CRABS—DEVILED CRABS
Mixed Drinks Ample Parking Space
Choice Wines and Liquors Open Sundays
Draught Beers Phone STERLING 8580
FRANK HALL, Prop.

"Cap" Stubbs — Out of Luck! — By Edwina

GEE! MARY MARG'RET'S OFFAL DISAPPOINTED SHE MISSED TH' PICNIC! SHE'S JUST CRAZY 'BOUT PICNICS—
WELL, IT'S TOO BAD SHE WASN'T HERE—
GRAN'MA—WE COULD-N'T— UH— HAVE ANOTHER PICNIC, COULD WE—'COUNTTA HER—
SHE SAYS IN ANOTHER FIVE YEARS SHE MAY BE EQUAL TO IT, BUT SHE ISN'T SURE!
The George Matthew Adams Service, Inc.
8-28

ARE YOU SUPERSTITIOUS?
BY CLYDE H. DUBOSE

Copyright, 1935, by The Washington Post.

DICK TRACY — Air Tight

BUT DON'T YOU GET IT, CHIEF.. BLAKE REMOVED THE FOUNTAIN-PEN GUN FROM HIS TRICK SHOE.. SHOT DONOVAN..AND WHILE THE GIRL WAS PANIC-STRUCK, THRUST THE GUN INTO TOBY'S HAIR.
IT'S A SWELL THEORY, TRACY - BUT IT WON'T HOLD WATER.
OH, IT WON'T, EH?
FOR INSTANCE.. WHY AREN'T BLAKE'S FINGER-PRINTS ON THE GUN?
FOR THE SIMPLE REASON BLAKE DIDN'T ALLOW HIS PRINTS TO GET ON THE GUN IN THE FIRST PLACE.
HE HELD THE GUN IN THIS SILK HANDKERCHIEF FOUND ON HIM AFTER THE KILLING. CHEMICAL ANALYSIS SHOWS THE HANDKERCHIEF CONTAINS THOUSANDS OF MINUTE POWDER STAINS.. -CAUSED BY PARTICLES OF POWDER THROWN OUT WHEN THE GUN WAS FIRED.

THE GUMPS — A Gump Never Retreats

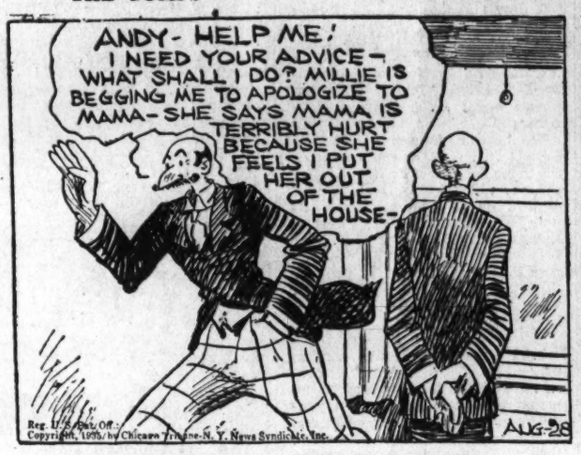
ANDY- HELP ME! I NEED YOUR ADVICE— WHAT SHALL I DO? MILLIE IS BEGGING ME TO APOLOGIZE TO MAMA- SHE SAYS MAMA IS TERRIBLY HURT BECAUSE SHE FEELS I PUT HER OUT OF THE HOUSE-
AUG-28

OF COURSE, I REALIZE I WAS A LITTLE UNCHIVALROUS IN THE WAY I TREATED HER- BUT I ACTED HASTILY AND I DIDN'T MEAN ANY HARM- DO YOU THINK I OUGHT TO APOLOGIZE AND SMOOTH THINGS OUT?
SAY- WHAT'S GOTTEN INTO YOU? YOU'RE NOT A JELLYFISH- ARE YOU? WHAT ARE YOU USING FOR A BACKBONE- A STRING OF SPAGHETTI OR A WET DISHRAG?

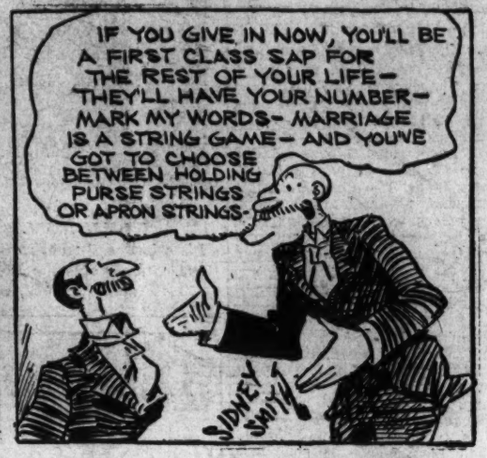
IF YOU GIVE IN NOW, YOU'LL BE A FIRST CLASS SAP FOR THE REST OF YOUR LIFE— THEY'LL HAVE YOUR NUMBER— MARK MY WORDS- MARRIAGE IS A STRING GAME— AND YOU'VE GOT TO CHOOSE BETWEEN HOLDING PURSE STRINGS OR APRON STRINGS-
SIDNEY SMITH

JOE PALOOKA — A Shock — By Ham Fisher

BENNY — Kittens, Eh? — By J. Carver Pusey

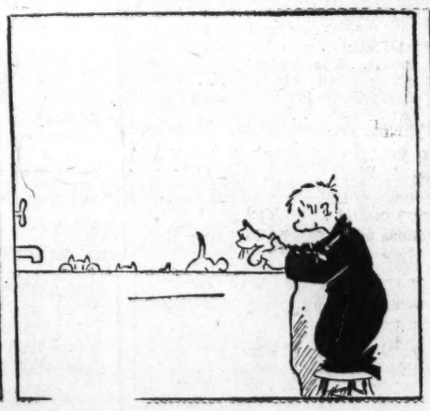

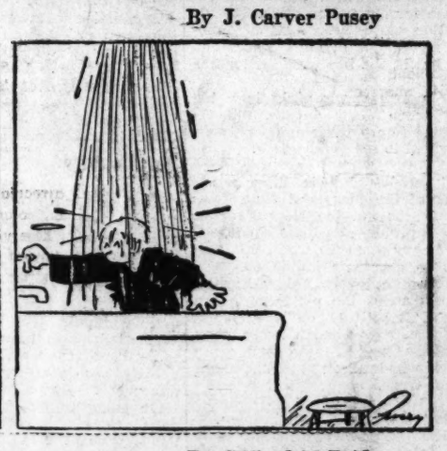

NAPOLEON AND UNCLE ELBY — By Clifford McBride

DIXIE DUGAN — Rescued! — By J. P. McEvoy and J. H. Striebel

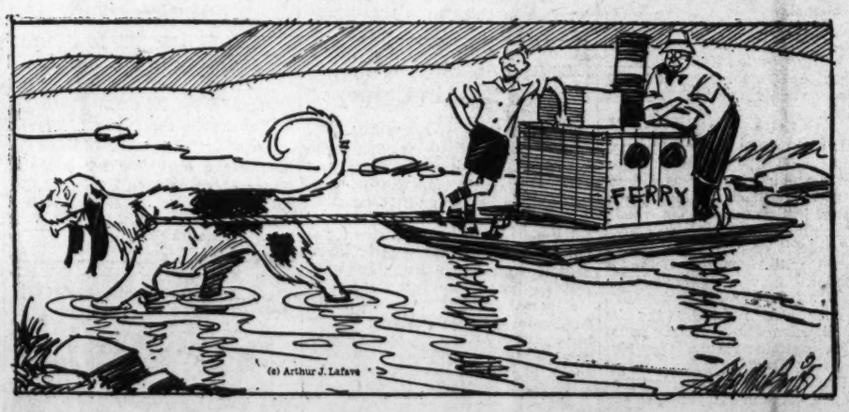

BOTH OF YOU BOYS ARE WHITE AS GHOSTS! —WHAT WAS THAT—!
THAT WHIRLING CURRENT!-
THAT WAS HOW THE LAKE ACTED LAST YEAR JUST BEFORE IT BEGAN TO GO DOWN

THE BUNGLE FAMILY — Going Away? — By Harry J. Tuthill

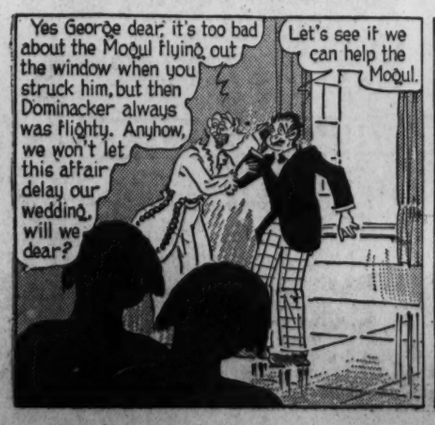
Yes George dear, it's too bad about the Mogul flying out the window when you struck him, but then Dominacker always was flighty. Anyhow, we won't let this affair delay our wedding, will we dear?
Let's see if we can help the Mogul.

I feel very bad about it, but he had a dagger... two of them. It was self-defense.
Darling! You forgot to put on your wedding suit. Oh how utterly forgetful.
Reg. U.S. Pat. Off.

The Mogul should be right here. Yes, there's his hat. And one of the stilettos.
They've carried him away. I suppose there'll be a to-do with Mexico over this. They're so excitable. Well, two heads are better than one. After the wedding we can..
8-28 McNaught Syndicate, Inc., N. Y.

Listen, your Highness, I'm much obliged but no wedding bells for me. Good-by!
George, come back here! George!
Ho, guards! Stop him! Guards, stop that man!

Samaritans to Conduct A Cruise for Charity

A moonlight cruise for charity will be conducted September 8 on the steamer Potomac by the Good Samaritans.

A program of dancing, vaudeville and novelty surprises has been arranged. The price of tickets purchased in advance has been reduced to 50 cents.

More than a hundred poor children, supported by the Samaritans, will be fed from the proceeds. Numerous formerly undernourished babies will benefit.

Hay Fever Club Formed.

Duluth, Minn., Aug. 27 (AP).—The Hay Fever Club of America was officially incorporated at a business meeting of the organization here, with nary a sneeze to mark the occasion. Mrs. C. H. Lundblad, of Paynesville, Minn., was renamed president of the group, organized by hay fever sufferers who gather in Duluth each year by the thousands in an effort to escape the ailment.

Mother Sues Own Son To Obtain Board Bill

Wichita, Kans., Aug. 27 (AP).—Kenneth E. Berry was sued for a board bill today—by his mother.

Mrs. Martha Watson, seeking $100.25 from her 28-year-old son, packing company employe, stated he agreed some time ago to pay $5 weekly for board, room and laundry. To date, she said, she has received $9.75.

Theft Suspect Arrested.

Special Dispatch to The Post.

Winchester, Va., Aug. 27.—Charged with the theft of chickens from Ed Little, of near Reliance, Warren County, Lacy Sargent, of Reliance, has been arrested by Deputy J. W. Newcome and State Officer R. E. Bayliss. He has been taken to Front Royal for hearing. It is alleged Little sold the chickens to a dealer in Middletown.

Today's Crossword Puzzle

ACROSS.

1 By degrees
8 Unfamiliar
15 Compunction of conscience
16 Silly talk
17 Aloft
18 Preserves
20 Alternative
21 Stake
23 Tying securely
24 Japanese sash
25 Slender
27 Approaches
28 Family record
29 Pasture
31 Thoroughfares: abbr.
32 Locomotive driver's shelter
33 Kind of grape
36 Ornamental cloth covering the back of a seat
39 Symbol for silver
40 Canvas shelter
42 Covering for the face
43 Not any
44 Yellow ocher
46 Term of affection
48 Lubricate
49 Butter substitute
51 Angry
52 Formal dance
53 Alcoholic beverage
55 Wonder and fear
56 Telegraphs: colloq.
57 Parts of curves
59 Swamps
60 Head covering
62 Capital of Brazil
64 Armed strife
65 Feminine name
68 Island in the north Atlantic
70 Allay
72 Thoroughly permeated
73 Pertaining to the breastbone

DOWN.

1 Digs in the ground
2 Drive away
3 Morning: abbr.
4 Portuguese gentleman
5 Russian mountains
6 Pertaining to the largest continent
7 Optical glasses
8 Steps
9 Two born at a birth
10 Rescinded
11 Advertisements
12 State whose capital is Bismarck: abbr.
13 Round map
14 Uncanny
19 Not this
22 Money drawer
24 Celestial spheres
26 Flesh of animals used as food
28 Duty
30 Old
32 Expense
33 Worker in stone
34 Nimble
35 Afresh
36 Run rapidly
37 Old-womanish
38 Lies at ease
41 Ancient Irish capital
42 Measure
45 Recipient of a legacy
47 Tier
48 Rower
50 Belonging to us
52 Large
54 Discard as worthless
56 Not so good
58 Mathematical ratio
59 Woody fiber used in making rope
60 Pronoun
61 Part of a play
63 Peculiar
64 Existed
66 Turkish title
67 Long fish
69 Football position: abbr.
71 Birthplace of Abraham

YESTERDAY'S ANSWER.

P	O	M		S	P	I	T	S		A	P	T		
A	X	E		A	L	O	H	A		H	O	E		
R	E	M	O	T	E		U	P	H	O	L	D		
K	N	E	W		D	A	M		E	Y	E	S		
		N	E	I	G	H	B	O	R					
E	A	T		S	E	A		V	O	W	E	D		
B	R	O	I	L	S		R	E	N	E	G	E		
B	A	S	T	E		H	E	R		N	O	W		
			A	T	T	E	S	T	E	D				
A	R	A	L		A	N	I		L	O	F	T		
C	O	R	Y	M	B		S	L	I	V	E	R		
T	O	M		A	L	A	T	E		E	T	A		
S	T	Y		T	E	N	S	E		R	E	P		

Copyright, 1935.

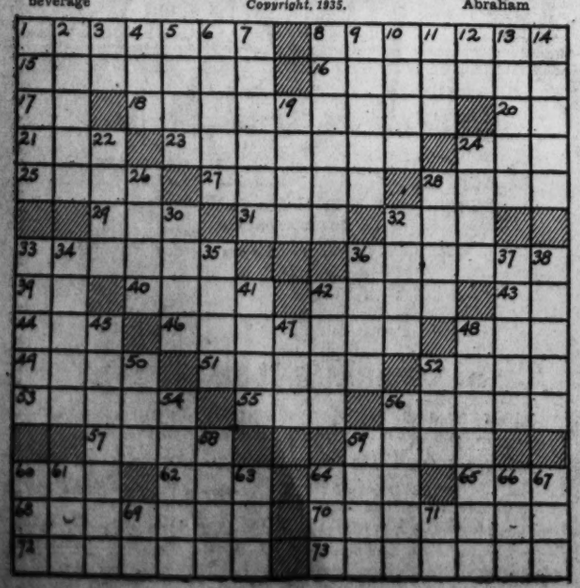

The Washington Post

WASHINGTON: WEDNESDAY, AUGUST 28, 1935

Two Hit-Run Deaths Laid To Virginian

Traffic Toll Rises to 3 Within 24 Hours in Old Dominion.

Marine Dies After Cycle Crash; Girl Companion in Critical Condition.

By the Associated Press.

Death of a Smithfield merchant yesterday brought the 24-hour total of traffic fatalities in Virginia to three, as Richmond police held a man they said was responsible for previous crashes that resulted in the deaths of two pedestrians.

R. Sydney Cox, manager of the V. W. Joyner Co., at Smithfield, was killed at 7:30 a. m. Tuesday when his coupe crashed into a pole on the Suffolk-Smithfield highway.

A fractured skull received when he fell from a speeding car on the R. E. Lee bridge over the James River in Richmond Sunday night brought death at 3:15 a. m. to Gilmer Gordon Garland, 32, of Richmond.

Driver Arraigned.

Herbert F. Hobby, 40, of Richmond, was arraigned Monday on charges of driving while intoxicated, but the case was continued pending the outcome of Garland's condition.

John T. Purtle, Marine, stationed at Quantico, died at Memorial Hospital, Richmond, of injuries received when the motorcycle he was operating Sunday crashed into an automobile.

Miss Emma Hamelsley, 17, of Richmond, who was thrown from the motorcycle while riding with Purtle, is still in a critical condition.

Hit-Run Charge Made.

Traced, police said, by a damaged automobile found in a Richmond park, James J. Bowles, 30, of R. F. D. 1, was held as the suspected driver who struck down Hubbard A. Sprouse, 24, on Hull street road early Sunday and failed to stop. Sprouse was killed.

Richmond police later said their records showed Bowles was the same man who skidded through a safety zone in Richmond on March 5, 1932, inflicting fatal injuries to William H. Traylor, jr. The records showed he was released after being charged with driving while drunk and involuntary manslaughter, but later was convicted of a charge of driving while drunk.

Charlottesville Club Pushes Street Widening

Special Dispatch to The Post.

Charlottesville, Va., Aug. 27.—A resolution recommending that $31,000 recently allocated for improvement of State highways within the city be used for the widening of West Main street, passed by the executive committee of the Young Men's Business Club, will be sent to the city council within the next few days, Armonde Paxson, president of the club, said today.

In addition to recommending the work on West Main street, the club urges preparation for the extension of the "white way" to the university, suggesting that "the proper agencies install adequate cable facilities to provide for the extension at such time in the future as may be practicable."

School Board Delays Selection of Assistant

Special Dispatch to The Post.

Martinsburg, W. Va., Aug. 27.—Selection of an assistant superintendent of schools for Berkeley County was indefinitely postponed by the county school board last night when it was deadlocked over Edwin Miller, principal of Martinsburg High; E. E. Church, of Parkersburg, former Martinsburg High principal, and Kirkland McKee, of Randolph County.

Earlier in the summer the board voted not to name an assistant, but reversed this decision three weeks ago. Since then, however, members have not been able to agree upon an appointment. School starts September 3.

Burned Packing Sheds Will Be Rebuilt Soon

Special Dispatch to The Post.

Charlottesville, Va., Aug. 27.—The packing sheds of the North Garden Fruitpacking Corporation, destroyed by fire late Saturday night, will be rebuilt at once, according to Percy Hudson, secretary and treasurer.

The building was a two-story frame structure, 150 by 250 feet, and was erected in 1928 by 32 fruit growers of the southern end of the county. The loss was estimated at between $12,000 and $15,000. It is partially covered by insurance. Four box cars on a Southern Railway siding also were destroyed.

Franklin Expects 100% Gain in Peach Crop

Special Dispatch to The Post.

Waynesboro, Pa., Aug. 27.—The peach crop in Franklin County will be twice that of last year, orchardists believe. More than 200,000 bushels of peaches are expected to be harvested in the county during the next two weeks. The fruit is of the best quality in years, according to growers.

Hundreds are employed in the orchards and packing sheds. At one place peaches are being packed at the rate of five carloads a day.

Guardsmen on Eve of Attack

Post Staff Photo.

Command post of the First Infantry Regiment, Maryland National Guard (above) await final instructions. They are, left to right, at tree—Corpl. Stokes K. Engle and Private Edward K. Saltzman; center row, Corpl. John Kuhn, Sergt. John Martz, Lieut. Michael Pugh, Lieut. William J. Grove, Maj. Thompson A. Lyon, Col. D. John Markey, Sergt. M. T. Tawes; in the foreground, Lieut. Col. Elmer F. Munshower and Capt. Joseph C. Cissel, intelligence officer. Even generals must eat. Maj. Gen. Milton A. Reckord, commanding the Twenty-ninth Division, is shown eating (below) with members of his staff, left to right—Gen. Reckord, Col. John A. Cutchins, chief of staff; Col. George Henderson, operations officer; Lieut. Col. Thomas Shryock, Artillery liaison officer.

Zero Hour Set For Play War Of Third Corps

Troops Bivouacked About Indiantown Gap Ready for Sunrise Attack.

By Phil Austensen.

A Staff Correspondent.

Camp Reckord, Mount Gretna, Pa., Aug. 27.—Bivouacked in the general vicinity of Indiantown Gap the Third Corps, tonight under "war" conditions, awaited the zero hour for an attack.

Communications from Maj. Gen. Dennis E. Nolan, commanding the First Field Artillery, operating in the Pine Camp, N. Y., area, revealed that the Eighth Red Division is in defensive position protecting the right flank of the Red Army and covering its withdrawal to the Susquehanna River.

Gen. Nolan directed Maj. Gen. Robert E. Callan, commanding the Third Corps, in reserve as part of the Nation's largest peace-time maneuvers, to destroy the Red Division.

Intelligence has reported to Gen. Callan that the Red Army division is occupying the high ground in the vicinity of Harpers Tavern with the land organized for defense, both frontal and in depth.

The commander of the Third Corps then directed the commanding generals of the Twenty-eighth and Twenty-ninth National Guard divisions and Regular Army units to converge on the enemy territory.

As rain clouds emptied their burden the Twenty-eighth Division moved from its camp at Indiantown Gap to a bivouac area in the vicinity of Walmer's Church—Dornersville. The Twenty-ninth Division, by motor transport, moved from Camp Reckford at Mount Gretna, some 20 miles away, to bivouac in Belle Grove area. Aviation of both divisions was directed to support the ground troops.

After midnight the camp was under war conditions, with strict orders against lights, noise and loud talking. The attack was set for just before dawn. The ground troops will cross Swatara Creek on pontoon bridges constructed by the 103d Engineers and advance on enemy positions by aid of compass. The advance will be supported by artillery.

This is the first time the divisions have operated in a higher echelon since the World War. The exercises are expected to be especially valuable to hte corps officers, who have their first opportunity actually to use troops in working out a problem.

The night will be made light by flares dropped from blue airplanes, which will fly all night in defense reconnaisance.

The enemy Red forces will be outlined by members of the Eighth Regular Army Division.

Salisbury Pass Pushed in Plea For New Road

State Asked to Build Route From Pocomoke to Point North of City.

Special Dispatch to The Post.

Salisbury, Aug. 27.—Delegations from Wicomico and Worcester counties went before the State roads commission in Baltimore today to request construction of a highway on a direct route from Pocomoke to a point just north of Salisbury. It would be a relocation of U. S. route No. 13 between these two cities.

Included in the delegations were the boards of county commissioners of the two counties, Senator Milton L. Veasey, of Pocomoke, and Senator O. Straughn Lloyd, of Salisbury.

Senator Lloyd carried with him a motion passed yesterday at a meeting of the directors of the Chamber of Commerce and the Retail Merchants Association, which indorsed the highway and a traffic by-pass through Salisbury, but insisting that the latter project be given preference by the roads commission.

The Salisbury by-pass, designed to relieve several city streets of the through north-southbound traffic, was approved by a former State roads commission two years ago, a survey made and approximate cost of rights-of-way procured, but no further action has been taken.

Indorsing the by-pass, the Salisbury mayor and council pointed out that this city is the only municipality in Maryland through which the State has not constructed and maintained a through highway.

Piedmont Puts Off 5th Dairy Festival

Committee Selects Oct. 10, 11 Due to Epidemic.

Special Dispatch to The Post.

Manassas, Va., Aug. 27.—The fifth annual Piedmont dairy festival will be held October 10 and 11, instead of September 26 and 27, it was decided last night at the dairy festival meeting held at the Prince William Hotel. The postponement was made necessary by the delay in the opening of the public schools in Prince William County due to infantile paralysis. The pageant and parade of the festival is made up almost entirely of school children.

The festival will include the regular schedule of features such as the opening ball, pageant and coronation of the queen, Regina V; the milky way parade, areial maneuvers and the queen's ball.

Mr. Richard Hynson, president of the Dairy Festival Association, has called another meeting for Wednesday night.

The county board of health decided recently the county public schools would remain closed until September 27.

Divorce Seeker Tells of Vigil Over Man at Rooming House

By the Associated Press.

Frederick, Md., Aug. 27.—The story of an Easter morning "watch" for her husband, which ended when she found a ladder leading to a rear balcony of a rooming house here, was told at a divorce court hearing today by Mrs. Carrie J. Weller.

She is seeking a divorce from her husband, E. S. Weller, who was not present for the hearing. Judge Arthur D. Willard, of Frederick Circuit Court ordered a transcript of the testimony for further consideration.

Mrs. Weller testified she followed her husband the night before last Easter to a rooming house here and saw him enter the house a few minutes after a woman had gone in. She testified she obtained permission to go into the house, but received no answer when she knocked at a room door.

The watch continued until 1:30 a. m. when she looked from a window and saw a ladder leaning against the outside wall.

Theodore Alexander, a resident at the house, testified Weller had been coming there since 1930. Raymond C. Geisbert, who lives next door, testified he placed the ladder against the balcony and helped Weller get down.

... you want experienced dental care
... you want the benefits of a fully equipped dental office.
... you want excellent dental work at reasonable rates
THEN, without obligation, you should consult
Dr. SMITH Dr. MASSIMO
SURGEON-DENTISTS

Lay Minister Held in Theft Blames Bets

R. K. Edwards, Sought 4 Weeks Says Horses Were Downfal.

Embezzlement, Forgery Are Charged; Books Are Audited.

Hagerstown, Md., Aug. 27.—Rufus K. Edwards, 36, Methodist lay-minister and racetrack habitue who disappeared July 30 leaving a note to his employer, Edwin C. Hook, of the E. C. Hook Corporation, indicating that all was not well in the affairs of one of several companies with which he had been associated for years, was in custody tonight on a charge of embezzling $490 from the E. C. Hook Corporation.

Hook said tonight he had sworn out an additional warrant before Magistrate C. Edward Heard charging Edwards with forgery. The warrant charges that Hook's name as treasurer of St. James School had been forged to checks by Edwards. One check of $165 was specified.

Edwards, whose whereabouts had been unknown since his disappearance and the filing of a warrant charging him with the larceny of $50 from the McComas Armstrong Co., was arrested this evening at the home of a relative at Funkstown by Sheriff Max Malott and deputies. The sheriff, who learned that Edwards had returned earlier in the day and was seeking to arrange bond, went to the Funkstown home and served the warrant.

Race Horses Blamed.

While being finger-printed by Police Officer Clarence Baker tonight, Edwards was quoted as having said:

"You know what got me into this—race horses."

Baker said that Edwards further stated that it had been going on for about six years and that "if I were given another chance, I will promise to lead a good, clean, Christian life."

"I was returning voluntarily to give myself up," he told a reporter. Refusing to discuss the charges against him, "until my attorney arrives," Edwards however, did say, "I haven't been in my right mind for three months, and didn't know what I was doing."

Auditors Check Books.

Auditors are still engaged in poring over the books of St. James School, an Episcopal preparatory school, near Hagerstown, which Edwards had access to, as well as those of several other business organizations with which he was connected, including the E. C. Hook Corporation, and a building and loan company.

Nervous when ushered into the office of Magistrate John Dunn here shortly after his arrest, he smoked a cigar as he awaited the arrival of counsel and a bondsman. He had lost weight in the four weeks and appeared haggard.

Edwards, before he came here resided at Rippon, Jefferson County, W. Va., where his mother still lives. He started as a clerk and had worked himself up to a position of confidence. He was much in demand at churchs in the absence of the regular pastors and during prohibition often invaded moonshining districts to condemn illicit liquor manufactur from the pulpit. He had substituted for a minister in Morgan County, W. Va., only a few weeks before his disappearance.

Hid In Hills.

Police Capt. Clarence Emmert has in his possession the note Edwards left behind for his employer, in which he made certain admissions and said that he was going somewhere to start life anew and asked forgiveness of his employer.

Edwards evidently had been snugly hidden in the hills where he at one time preached the doctrines of virtue. Since then police had been searhing for him throughout three States on a warrant sworn out by Hook.

Short-wave radio sets of police in Virginia, Maryland and West Virginia broadcast the description of the heavy-set, bespectacled man of 36 years, known as a daily visitor at the spring meeting of the Hagerstown race track.

He left behind two notes—one to his wife and one to Hook. To his wife he wrote he was sorry to put her in such a position and that he would send for her so they could "start all over" in another town. Since then she has repeatedly defended him, discrediting talk of "another woman."

Edwards' sermons had been heard in Hagerstown churches, Williamsport, Berkeley Springs, and remote chapels of nearby mountain country. His sobriety was established among his friends and apparently his only vice was placing bets on the horses.

Women Told Vote's Value In Recovery

Attorney Gen. O'Conor Speaks to Democrats of Somerset Club.

Their Efforts Commended for Results Since Getting Franchise.

By the Associated Press.

Ocean City, Md., Aug. 27.—Addressing the Women's Democratic Club of Somerset County, Attorney General Herbert R. O'Conor today urged women to exercise their franchise to insure betterment of social conditions.

The meeting also was attended by delegates of Democratic women from Worcester, Wicomico and Dorchester counties.

"The advent of women into politics was a fortunate thing for our Government," Attorney General O'Conor said. "Questions have arisen affecting the welfare and even the very lives of people for whom the Government exists.

"To these pressing problems women have contributed of their judgments and counsel and I am happy to take the opportunity of commending them for the outstanding part played in the progressive steps of recent years.

"The Democratic women of Maryland, united in a common cause for worthy objectives, can prove the effectiveness or organization and demonstrate the benefits to be derived from a party which is dedicated to the cause of the great mass of people by adhering to the principles upon which our party was founded.

"Party organization can justify itself only if its power is utilized for the best interests of the people of the country. The Democratic Party is committed to the principle that the needs, the comforts and conditions of the great masses of people are the most important confronting any governmental agency."

Mrs. Mayme A. Collins, Crisfield, is president of the Somerset Women's Democratic Club. Other officers are Mrs. Oliver S. Horsey, vice president; Mrs. Moody Horner, recording secretary; Miss Juliet Morris, corresponding secretary, and Mrs. Harold McCallen, treasurer. Mrs. Collins is a member of the House of Delegates.

Other speakers included Carl Monsees, Washington; State Senator Mary E. W. Risteau, and Mrs. Blanche Phillips, Miss Ruth Shoemaker, women members of the House of Delegates.

Shepherd College Quota Of NYA Students Is 34

Special Dispatch to The Post.

Shepherdstown, W. Va., Aug. 27.—Shepherd College here has been allotted a quota of 34 students for the coming year for National Youth Administration aid, W. H. S. White, president, has been notified.

Students aided by funds of NYA are assigned work by the college heads. No student is permitted to earn more than $20 per month, the average being $15. Shepherd's application list for the NYA aid is three times the allotment.

Plant to Be Rebuilt.

Special Dispatch to The Post.

Greencastle, Pa., Aug. 27.—Plans are under way to rebuild the fire-swept Greencastle Packing Co. plant at Boonsboro, Md., which was destroyed by fire at a loss of $15,000. Eighty persons are temporarily out of work.

City's Mystery Light Traced to Scientist

Baltimore, Aug. 27 (AP).—Northwest Baltimore's mysterious light mystery was solved today.

Last night, residents of that section were baffled by the lights which glowed off and on, on clouds over the city. Various explanations were offered.

But, today, Harry Pullen, director of an experiment with a fog-penetrating light, solved the mystery. It was his fog light all the time.

V. P. I. Courses And Instructors To Be Increased

Classes Start September 20, 1,400 Students Expected to Enroll.

Special Dispatch to The Post.

Blacksburg, Va., Aug. 27.—Important additions to both curriculum and faculty will mark the opening of Virginia Polytechnic Institute September 19.

New courses in chemical engineering have been planned under Dr. Frank C. Vilbrandt, former chemical engineer at the Iowa State Engineering Experiment Station. Charles J. Hyslup, formerly of the Virginia State board of education, will direct an expanded curriculum in vocational guidance, and Charles O. Handley, superintendent of game propagation in Virginia, will join the staff September 1 as director of a series of short courses to be given in wild-life conservation, ecology, and propagation.

Other additions to the staff include Dr. William Lee Sandidge, jr., professor of English; Dr. J. George Harrar, assistant professor of biology; Pasquale M. Torraca, acting instructor in architectural engineering; H. E. Campbell, instructor in mathematics; Dr. Grant William Anderson, instructor in biology; R. P. Walker, instructor in agronomy; E. T. Swink, instructor in agricultural engineering; E. C. Meredith, acting assistant professor of sanitary engineering.

A slightly larger enrollment is expected, with the total number of students estimated between 1,400 and 1,500.

Three of the four buildings erected as part of the $1,066,000 PWA grant obtained in January, 1934, have been completed. The utilities building, housing the electric service department, the laundry, and the tailor shop, were occupied last Christmas. The new stone dormitory, the faculty apartment house and social center will be occupied by September 1, and the fourth building, which includes an auditorium seating 3,100, is expected to be completed about Christmas.

Classes will begin September 20, but new students will report September 17 for two days of specialized lectures to aequaint them with the school.

Works Projects Listed For Berkeley County

Special Dispatch to The Post.

Martinsburg, W. Va., Aug. 27.—The Berkeley County planning board today decided upon a number of work projects for Martinsburg and this county to be drawn up by engineers and submitted through State headquarters to the Works Progress Administration at Washington.

The chief projects were for High street, sanitary and storm sewers, paving and the continuance of work at Shepherd Flying Field, provided the city takes over the field in fee simple.

1,000 Ask Pensions.

Special Dispatch to The Post.

Hagerstown, Md., Aug. 27.—Edgar C. Jones, president of the Washington County Welfare Board, announced that more than 1,000 applications for old age pensions had been received to date here. Hundreds who have applied are not eligible, Jones added.

Judge Bans Fishing Net As Unlawful

Defendant at Annapolis Draws $25 Fine; Keeps Equipment.

Jurist Suggests Effort Be Made to Change Maryland Law.

By the Associated Press.

Annapolis, Md., Aug. 27.—Judge Linwood L. Clark, sitting as a court of special jurisdiction, today ruled that use of gill nets to encircle schools of fish was illegal.

The State law does not specifically outlaw the type of net involved in the case, but Judge Clark, in an oral decision, held it came within the meaning of the phrase "or any similar destructive device" mentioned in the law.

Appeal Filed.

Capt. W. C. Jackson, Tilghman's Island, the defendant, was fined $25, but his net was not confiscated. His counsel filed an appeal to the Anne Arundel County Circuit Court.

Judge Clark, in his decision, said the case was of "vital importance to the whole Chesapeake Bay territory." He pointed out that it was the intent of the law to conserve fish in the interest both of the public and of the fishermen.

Suggests Plan.

A gill net is a net from 900 to 1,000 feet long and 20 feet deep. It is dropped from the stern of a power boat, the lead line sinking to the bottom and the cork line floating in or near the surface. The net is then drawn around the school of fish.

Judge Clark pointed out to the defendant that the Legislature will be in special session early next year, at which time he can work for changes in the law to expressly provide for use of the nets.

Locust Trees Wither As Disease Spreads

Special Dispatch to The Post.

Danville, Va., Aug. 27.—Thousands of locust trees on the lower slopes of the Blue Ridge Mountains are withering rapidly from a disease which appears to be similar to that which wiped out chestnut trees many years ago.

Hardly a locust is to be found on the mountains which is not yellowing, giving the impression of early fall against the rich green of the firs, elms and oaks.

!
Good Morning
In spite of the fact that woolens and labor are both going up, we find it necessary to dispose of our entire stock of Schloss Bros. and Haddington Suits, Topcoats and Overcoats at ¼ off, 1-3 off, and ½ price. In order to make it more interesting, we are adding a collection of new Fall Suits just tailored.
Meyers.
MENS SHOP
1331 F STREET

DRINK IT ONCE!
Drink it Always!
9-0-3
Straight Bourbon Whiskey
16 Months Old
93 Proof
Ney Distrib. Co.
$1.69 QUART
Bottled exclusively for Nev. A real full bodied whiskey with a delightful flavor. Fine straight or mixed.
NEY
DISTRIBUTING CO.
903 PENN. AVE.
NAT 7951 WE DELIVER

Your Ligaments
You'd collapse like a doll with string-hinged neck, hips, knees and ankles—but for your ligaments. They limit and control the movements of your joints. Ligaments are gristly tissue, kept strong, flexible, and instantly responsible by the minerals in whole wheat bread. For good ligament adjustment Vitamin B is necessary. This Vitamin is always found in Olmsted's dinners, especially in whole wheat bread.
OLMSTED'S
$1
DINNER
Always a Vitamized Balanced Meal
Some Sources of Vitamin B Are:
Lettuce, Parsley, Tomato Juice, Potatoes, Whole Wheat Bread, Fish, Pork, Cream, Calf's Liver, Turnips
OFFICIAL AAA RESTAURANT
Recommended by Ask Mr. Foster Travel Service
Olmsted Grill
1336 G St. N.W.

EMBASSY DAIRY
We Deliver Bireley's REAL
California Orangeade
Phone ATlantic 0070
Only juice from tree-ripe fruit is used in making this healthful beverage. No artificial flavoring or preservative. Bottled fresh daily and delivered like milk on your doorstep by Embassy Dairy exclusively. No squeezing, no mixing, no trouble, no waste! Awarded the Good Housekeeping Seal of Approval. Try it!..... 15c Qt.

EMBASSY DAIRY
100% INDEPENDENT ★★★ A UNION DAIRY
Phone ATlantic 0070

32,000 Fans See Tigers Trounce Athletics, 6 to 5 and 5 to 0

4 Are Upset In Women's Golf Play

Miss Bauer, Miss Goss, Mary K. Browne and Miss Traung Bow.

Mrs. Vare Beats Pair to Reach Third Round at Minneapolis.

By the Associated Press.

MINNEAPOLIS, Aug. 27.—Mrs. Glenna Collett Vare, of Philadelphia, started her battle for a sixth Natoinal Women's golf championship today with easy triumphs that sent her into the third round. She played par golf to defeat Edith Begg, Cleveland, 5 and 4, in the first round, and then eliminated an old rival, Bernie Wall, Chicago, 4 and 3.

A wave of upsets swept the tournament, removing the tournament medalist, Jean Bauer, of Providence, R. I., and three former runners-up, Mary K. Browne, Cleveland; Dorothy Traung, San Francisco, and Mrs. Wright Goss, of Short Hills, N. J.

Miss Bauer was upset by Fritz Stifel, of Wheeling, W. Va., who turned in a surprise 1-up victory in 20 holes over Lucille Robinson, Des Moines, in the first round. Miss Stifel meets Mrs. Vare in the third round.

Two of the three former runners-up to the title were ejected by young Minneapolis stars.

Jean Bauer, Providence, R. I., defeated Mrs. Lillian Zech, Chicago, 5 and 4.

Bernice Wall, Chicago, defeated Mrs. Jonathan Thorne, Sound Beach, Conn., 8 and 6.

Mrs. Glenna Collett Vare, Philadelphia, defeated Edith Begg, Cleveland, 5 and 4.

Mrs. Charles Newbold, Wichita, defeated Edith Kierland, Minneapolis, 7 and 6.

Elizabeth Abbott, Los Angeles, defeated Mrs. Wright Goss, Short Hills, N. J., 4 and 2.

Fritzl Stifel, Wheeling, W. Va., defeated Lucile Robinson, Des Moines, 1 up, 20 holes.

Mrs. Lawrence Selze, Chicago, defeated Jean Kyer, Ann Arbor, Mich., 1 up.

Lily S. Harper, Virginia Beach, Va., defeatted Mrs. E. F. Carey, Minneapolis, 1 up.

Mrs. Austin Pardue, Minneapolis, defeated Rosamond Vaney, Lowell, Mass., 3 and 2.

Beatrice Barrett, Minneapolis, defeated Betty Jameson, Dallas, 4 and 2.

Mrs. Maureen Orcutt Crews, Coral Gables, Fla., defeated Mrs. F. Joseph Holleran, Greenwich, Conn., 5 and 4.

Mrs. R. C. Lake, New York, defeated Frances Haufield, Milwaukee, 4 and 2.

Marion McDougall, Milwaukee, Oreg., defeated Marion Leachman, Los Angeles, 4 and 2.

Mrs. Burt Weil, Cincinnati, defeated Edna Mae Johnson, Los Angeles, 1 up.

Mrs. Mont Reid, Cincinnati, defeated Mrs. Charles Woerner, Los Angeles, 5 and 4.

Marion Miley, Lexington, Ky., defeated Mrs. Marjorie Letts, Chicago, 6 and 5.

Mrs. Tim Lowry, Chicago, defeated Mrs. John Hoblitzell, Parkersburg, W. Va., 2 and 1.

Mrs. O. S. Hill, Kansas City, defeated Mrs. Charles Eddis, Toronto, 7 and 6.

Peggy Wattles, Buffalo, defeated Ellamae Williams, Chicago, 1 up.

Betty Hayes, Minneapolis, defeated Dorothy Traung, Sna Francisco, 3 and 1.

Eva Shorb, Canton, Ohio, defeated Phyllis Buchanan, Denver, 3 and 1.

Goldie Bateson, Milwaukee, defeated Deborah Verry, Worcester, Mass., 3 and 1.

Mrs. Dan Chandler, Dallas, defeated Mrs. W. D. Snyder, jr., Kansas City, 5 and 4.

Mrs. Frank Goldthwaite, Fort Worth, Tex., defeated Mrs. R. S. Leachman, Los Angeles, 6 and 5.

Charlotte Glutting, West Orange, N. J., defeated Mrs. Tom Wallace, Tulsa, 2 and 1.

Margaret Bushard, Culver City, Calif., defeated Mrs. Sylvia Annenberg, New York, 1 up.

Mrs. Hayes Dansingburg, Minneapolis, defeated Betty Botterill, Salt Lake City, 3 and 2.

Patricia Stephenson, Minneapolis, defeated Mary K. Browne, Cleveland, 1 up.

Ada Mackenzie, Toronto, defeated Shirley Anne Johnson, Chicago, 2 and 1.

Mrs. Leon Solomon, Kansas City, defeated Jean Armstrong, Chicago, 2 and 1.

Betsy MacLeol, Buffalo, defeated Mrs. Linton Fallis, Toledo, 3 and 2.

Patty Berg, Minneapolis, defeated Barbara Beach Thompson, Los Altos, Calif., 3 and 2.

Berkeley Club Holds Industrial Loop Lead

Martinsburg, W. Va., Aug. 27.—Although splitting even in its weekend bill of games, the Berkeley club, of the Bi-County Industrial League, holds to the league lead as the end of the campaign approaches.

Berkeley defeated Millville, 9-5, but dropped a 19-13 decision to Blairton in a wild game. Blairton, in the meantime, failed to take advantage of the split games because of a 5-2 less to Bakerton at Blairton.

League Standings

AMERICAN LEAGUE.

Team Standings.

	W.	L.	Pct.	G.B.
Detroit	78	43	.645	....
New York	68	52	.567	9½
Cleveland	62	58	.517	15½
Chicago	61	58	.513	16
Boston	62	59	.512	16
Philadelphia	51	66	.436	25
WASHINGTON	50	71	.413	28
St. Louis	47	72	.395	30

Yesterday's Results.

St. Louis, 10-11; WASHINGTON, 6-1.
Detroit, 6-5; Philadelphia, 5-0.
New York, 13; Chicago, 10.
Boston-Cleveland (rain).

Today's Games.

WASHINGTON at St. Louis (2).
Philadelphia at Detroit.
New York at Chicago.
Boston at Cleveland (2).

NATIONAL LEAGUE.

Team Standings.

	W.	L.	Pct.	G.B.
St. Louis	74	44	.627	....
New York	74	45	.622	½
Chicago	75	49	.605	2
Pittsburgh	69	55	.556	8
Brooklyn	55	67	.451	21
Philadelphia	53	68	.438	22½
Cincinnati	54	71	.432	23½
Boston	32	87	.269	42½

Yesterday's Results.

Cincinnati, 7-1; Brooklyn, 1-10.
All other games (rain).

Today's Games.

Pittsburgh at New York (2).
St. Louis at Philadelphia (2).
Chicago at Boston.
Cincinnati at Brooklyn.

Most of My Friends in the Big Leagues Tell Me
Perfectly Cured Tobacco is Dark in Color, Therefore, MILD.
DONALDA Cigar 5¢

Tiempo Justifies 4-to-5 Odds in Feature at Marlboro

Post Staff Photo.

Washington-owned and Washington-ridden, the 6-year-old mare Tiempo, with Jockey Eddie Smith up, is pictured leading the field at the three-quarter pole in Marlboro's opening feature yesterday. Tiempo (on right) never relinquished the lead. Other horses in the picture are (left to right) Sambo G., Golden Play, Dunwin, St. Christopher and Dunair.

Worsham's 153 Leads Caddy Tourney

Winner, With 3 Others, Will Play in Chicago Next Month.

REFUSING to surrender the lead which he grabbed the first day, Lewis Worsham, 17-year-old Kenwood Golf and Country Club player, won top honors yesterday at Kenwood with a 36-hole total of 153 in the tournament to determine the four caddies who will compete against teams from New York and Chicago at Chicago on September 7.

Worsham, consistent from the opening hole on Monday, added a 77 to his first round 76, to lead Ernie Garlem, Columbia caddy, by six strokes.

Others who qualified for the trip to the Windy City were Gilbert Willett, 15-year-old host club caddy, who had 81-82—163, and Charles (Nick) DeLough, of Congressional, who won a place after a one-hole playoff with Chester Towney, Anacostia entry.

DeLough and Towney had tied with rounds of 83, 82—165. DeLough spanked out two nice shots to reach the green safely for his par 4, while Towney made four bad shots and finished with a 7.

Mawson Is Best.

Garlem scored a 78 and 81 for a 159.

The finest 18-hole round of the tournament was scored by Bob Mawson, of Chevy Chase, who, after taking 91 blows the first day, came back yesterday to shoot a 75, one shot better than the 76 posted by Worsham.

Worsham thus will captain the District caddies in the tournament. The four youngsters are being sent to Chicago by the Herald, sponsor of the tournament, first of its kind ever held here.

Cards of qualifiers:

L. Worsham—
Out... 4 4 3 5 5 3 6 4 4—38
In... 3 3 5 6 4 5 5 4 4—39—77—76—153
E. Garlem—
Out... 5 4 3 4 5 4 4 4 5—38
In... 4 4 5 5 3 4 5 5 5—40—78—81—159
G. illeWtt—
Out... 4 6 4 4 5 4 5 3 6—41
In... 5 5 5 4 4 4 4 4 5—40—81—82—163
DeLough—
Out... 5 4 7 5 5 5 4 2 4—41
In... 3 5 5 5 4 5 4 5 6—42—83—82—165

Other scores:
Chester Towney (Fairlawn), 83-82—165
Bobby Bowers (East Potomac), 87-83—170
S. Hill (Congressional), 84-no card
V. orsham (Kenwood), 81-no card
V. Ruffo (Congressional), 80-picked up
R. Hagner (Congressional), 100-94—194
D. Ross (Congressional), 81-94—175
S. Pugh (Kenwood), 99-93—192
C. Roberts (Congressional), 84-92—176
R. Wells (Beaver Dam), 99-92—191
L. J. Bender (Kenwood), 83-92—175
R. Mawson (Chevy Chase), 75-91—166
M. Roberts (Congressional), 89-90—179
Lyle Worsham (Kenwood), 89-90—179
N. Hutchinson (Indian Spring), 87-89—176
J. Rodgers (Rock Creek), 81-88—169
C. Curtin (Congressional) 79-88—167
R. Sheriff (Beaver Dam), 81-88—169
P. Cornwell (Manor), 85-88—173
L. Lukas (Fairlawn), 89-87—176
C. Harper (Burning Tree), 88-85—173
G. Graham (East Potomac), 94-85—179
E. McKimmie (Indian Spring), 87-85—172
J. Williams (Indian Spring), 93-84—177

No cards:
J. H. Mawson (Chevy Chase), 92.
G. Rodgers (Rock Creek), 91.
C. K. Henson (Manor), 91.
J. Schultz (Kenwood), 90.
P. Buscher (Columbia), 89.
H. Kelly (Indian Spring), 89.
J. Murphy (Manor), 89.
R. Willett (Kenwood), 88.
R. Towney (Fairlawn), 88.
E. Parsley (Manor), 88.
K. Bolton (Kenwood), 87.

Jacobs Helps Pick Quarters for Louis

John Roxborough, commander of Joe Louis, left yesterday for New York to confer with Promoter Mike Jacobs regarding a training site for Joe to prepare for his September 24 fight with Max Baer.

Jacobs was expected in Washington yesterday, but was unable to come to the Capital. To settle the important question of where Louis would train for his bout against the former heavyweight champion, Roxborough was summoned to Gotham.

Demons Win 7th.

Special Dispatch to The Post.

Cumberland, Md., Aug. 27.—Ray Bruck, outstanding twirler in the Interstate League two years ago, pitched the Frostburg Demons to their seventh consecutive triumph over the Potomac Edison Club at Community Park. He held the Busmen to four hits an struck out 11. The score was 11 to 2.

Sutton Gridmen Drill.

Special Dispatch to The Post.

Sutton, W. Va., Aug. 27.—A light practice session of the Sutton High School Blue Devils football team was held yesterday, with only a small number of boys reporting.

Tiempo, Local Racer, Wins Marlboro Event

By Walter Haight.

WITH a majority of the 5,000 customers who greeted the return of racing to historic Marlboro yesterday from Washington, it was only nautral that Washington should play a big part in the program. Thus it was for a Capital-owned horse to run away with the feature race, with a District boy in the saddle. The combination was that of Tiempo, the property of C. C. Smithson, and Eddie Smith, the boy who led the riders at Cumberland.

It was a sad day for Smith, despite the fact that he triumphed in the big race, for he was suspended for the remainder of the meeting for rough riding in the previous race. The stewards did not approve of the way Smith allowed his mount to bump horses at the first turn as he was winning with Jane Ellen in the fourth.

However, there was no bumping in the feature. Tiempo, a winner at Hialeah, jumped into the lead at the start and was never headed. Dunwin made a game, but futile, attempt to catch the leader and was second, ahead of Golden Play, with something to spare.

Tiempo was not a secret. Word on the lod daughter of Lucky Hour moved like a wave through the crowd and her odds shrunk accordingly. When the running had been completed a $3.60 mutuel was displayed on the board.

Double Worth $12.80.

The first daily double conducted at Marlboro resulted in a short pay-off. The horses that figured were two favorites, Amijo and Gagne, and the mutuel was $12.80.

The Bond Stable, of Baltimore, which led in winners at Cumberland, began the meeting auspiciously by taking the opening race with Amijo, capably ridden by Jockey V. Wisner.. Pepper Patch was second and Staff Officer third. As usual, Amijo came from behind and was going away in the stretch. The winner was a favorite at $4.90.

The favorite players made it two straight successes in the second race. Bob Martin, up for the first time since his suspension at Cumberland, rode an excellent race to win with Tuleyries Wand at a $4.20 mutuel. Play Cap and Pipedream were the other money horses. Lady Buck cut out a fast pace bue folded when the real running began.

Sammy Palumbo gave one of his good riding exhibitions to take the third with Gagne, another public choice. Edyth M. was second and Big Toney third in the eight horse field. Palumbo rated Gagne off the pace and then closed with a

Continued on Page 16, Column 3.

Dodgers Snap Streak In Splitting Twin Bill

Brooklyn, Aug. 27 (AP).—With Watson Clark hurling eight-hit ball, the Brooklyn Dodgers snapped a seven-game losing streak today as they whipped the Cincinnati Reds, 10 to 1, in the second game of a double-header after dropping the first, 7 to 3.

Home runs by Ival Goodman and Lew Riggs led the heavy Cincinnati attack in the first off Van Mungo, ace of the Brooklyn hurling staff, who was making his first start in nearly two months.

First Game.

Cin'nati.	AB	H	O	A	Brooklyn.	AB	H	O	A
Cuyler.cf	4	0	4	0	Bo'garay.cf	4	2	2	0
Go'man.rf	5	3	4	0	L.Frey.ss	3	0	2	5
Herman.1b	5	2	11	0	Stripp.3b	4	0	0	2
Riggs.3b	4	3	1	3	Bu'er.2b.rf	4	2	2	0
Ca'pbell.c	3	0	2	0	D.Taylor.lf	3	0	2	0
Byrd.lf	4	1	1	0	McC'thy.1b	4	1	11	0
Slade.ss	4	1	2	4	Boyle.rf	1	0	0	0
K'ouris.2b	4	1	0	3	Reis.2b	3	0	0	2
H'worth.p	4	0	0	1	Lopez.c	2	1	5	0
Totals	37	11	27	11	J.Taylor.c	1	0	3	0
					Mungo.p	2	1	0	1
					Baer.p	1	0	0	1
					Totals	32	7	27	11

Cincinnati .... 3 0 1 0 3 0 0 0 0—7
Brooklyn .... 0 1 1 0 1 0 0 0 0—3

Runs—Goodman (2), Herman, Riggs (3), Campbell, Bucher, McCarthy, Lopez. Errors—Bucher (2), Riggs. Runs batted in—Goodman, Byrd, Riggs (3), McCarthy, Mungo (2), Slade. Two-base hit—Bucher. Home runs—Goodman, Riggs. Stolen bases—Riggs, Cuyler. Double plays—Mungo to L. Frey to McCarthy; Reis to L. Frey to McCarthy; Riggs to Kampouris to Herman; Slade to Kampouris to Herman. Left on bases—Cincinnati, 5; Brooklyn, 4. First base on balls—Off Mungo, 1; off Baker, 1; off Hollingsworth, 2. Struck out—By Mungo, 3; by Hollingsworth, 2; by Baker, 2. Hits—Off Mungo, 9 in 5 innings; off Baker, 2 in 4 innings. Wild pitch—Mungo. Losing pitcher—Mungo. Umpires—Pfirman, Magerkurth and Moran. Time of game—Two hours 1 minute.

Second Game.

Cin'nati.	AB	H	O	A	Brooklyn.	AB	H	O	A
Cuyler.cf	4	1	6	0	Bo'garay.cf	5	1	4	0
Slade.ss	4	0	0	1	L.Frey.ss	3	2	3	4
Herman.1b	4	0	7	1	Bucher.rf	5	1	2	0
Byrd.lf	4	3	2	0	Leslie.1b	5	3	10	0
Lo'bardi.c	4	1	2	1	Koenecke.lf	4	0	3	0
Riggs.3b	4	1	1	3	Stripp.3b	4	1	0	1
Com'sky.rf	3	1	2	0	Reis.2b	4	1	2	4
K'ouris.2b	3	0	3	2	Lopez.c	4	1	2	0
Johnson.p	0	0	0	0	Clark.p	4	1	0	1
He'mann.p	3	1	1	3					
Totals	33	8	24	11	Totals	38	12	27	13

Cincinnati .... 0 1 0 0 0 0 0 0 0—1
Brooklyn .... 3 2 0 0 0 2 2 1 x—10

Runs—Riggs, Bordagaray, L. Frey (2), Bucher, Koenecke (2), Stripp, Reis, Lopez (2). Errors—Byrd, Slade, Kampouris. Runs batted in—Comorosky, Leslie (2), Stripp (3), Clark, Bordagaray (2), Reis. Two-base hits—Byrd (2), Stripp, Clark, Frey (2), Bordagary. Three-base hits—Comorosky, Stripp. Stolen base—Reis. Double plays—Clark to Frey to Leslie; Reis to Leslie. Left on bases—Cincinnati, 5; Brooklyn, 7. First base on balls—Off Johnson, 1; off Herrmann, 2. Struck out—By Clark, 2; by Johnson, 1; by Herrmann, 2. Hits—Off Johnson, 5 in 1 inning (none out in second); off Herrmann, 7 in 7 innings. Losing pitcher—Johnson. Umpires—Magerkurth, Moran and Pfirman. Time of game—One hour and 37 minutes.

All Out for the Basement

First Game.

WASHINGTON.	AB	R	H	O	A	E
Kuhel, 1b	5	1	1	9	0	1
Stone, rf	5	1	2	0	1	0
Myer, 2b	5	1	2	3	5	1
Manush, lf	5	0	0	1	0	0
Travis, 3b	5	1	2	1	1	0
Powell, cf	3	1	2	4	0	0
Kress, ss	3	1	1	6	5	0
Holbrook, c	3	0	1	0	0	0
Starr, c	0	0	0	0	0	0
Hadley, p	1	0	1	0	0	0
Hensiek, p	1	0	1	0	2	1
Pettit, p	0	0	0	0	0	0
*Miles	1	0	0	0	0	0
†Schulte	1	0	1	0	0	0
Totals	38	6	14	24	14	3

*Batted for Holbrook in eighth.
†Batted for Hensiek in eighth.

ST. LOUIS.	AB	R	H	O	A	E
Lary, ss	4	1	1	5	2	0
Burns, 1b	4	1	1	9	0	1
Solters, lf	4	2	1	4	0	0
Coleman, rf	5	3	3	1	0	0
West, cf	5	1	1	4	1	0
Hemsley, c	5	1	2	1	0	0
Clift, 3b	4	0	1	1	2	0
Carey, 2b	4	1	2	2	3	0
Coffman, p	0	0	0	0	0	0
Poser, p	2	0	1	0	1	0
Knott, p	0	0	0	0	1	0
Totals	37	10	13	27	10	1

WASHINGTON .... 210 001 200— 6
St. Louis .... 401 113 00x—10

Runs batted in—Myer, Manush, Kress, Hensiek, Travis, Powell, Coleman (4), Hemsley (2), Clift, West, Lary, Carey. Two-base hits—Clift, Powell, Coleman, Hensiek, Lary, Travis. Three-base hit—Carey. Home run—Coleman. Sacrifice—Poser. Double plays—Lary to Carey to Burns, Carey to Lary to Burns, Myer to Kress to Kuhel (2). Left on bases—Washington, 8; St. Louis, 8. First base on balls—Off Hadley, 2; off Hensiek, 2; off Poser, 3. Hits—O Hadley, 9 in 3 1-3 innings; off Hensiek, 4 in 3 2-3 innings; off Pettit, 0 in 1 inning; off Coffman, 5 in 1 inning (none out in second); off Poser, 8 in 6 innings; off Knott, 1 in 2 inning. Winning pitcher—Poser. Losing pitcher—Hadley. Umpires—Quinn and Moriarty. Time of game—Two hour five minutes.

Second Game.

WASHINGTON.	AB	R	H	O	A	E
Strange, ss	3	0	0	3	5	0
Miles, rf	5	0	3	2	0	0
Myer, 2b	3	0	0	4	4	0
Schulte, lf	4	0	1	2	0	0
Bluege, 3b	4	0	1	0	1	0
Powell, cf	4	0	1	1	0	0
Kress, 1b	4	0	1	9	0	0
Starr, c	4	1	1	3	0	0
Newsom, p	3	0	1	0	1	0
*Travis	1	0	0	0	0	0
Totals	35	1	9	24	11	0

*Batted for Newsom in ninth.

ST. LOUIS.	AB	R	H	O	A	E
Lary, ss	3	3	1	3	3	0
Burns, 1b	2	2	1	8	0	0
Solters, lf	4	1	2	3	0	0
Coleman, rf	3	0	0	1	0	0
West, cf	4	1	1	4	0	0
Clift, 3b	3	0	1	0	1	0
Carey, 2b	5	1	1	1	4	0
Heath, c	2	1	1	7	0	0
Van Atta, p	4	2	1	0	1	0
Totals	30	11	9	27	9	0

WASHINGTON .... 000 010 000— 1
St. Louis .... 320 100 50x—11

Runs batted in—Coleman, Clift (2), Solters (2), Carey, Van Atta, Burns (3), Miles. Two-base hits—Solters, Carey, Burns. Double plays—Strange to Myer to Kress, Carey to Lary to Burns, Myer to Kress, Myer to Strange to Kress. Left on bases—Washington, 11; St. Louis, 8. First base on balls—Off Newsom, 12; off Van Atta, 4. Struck out—By Newsom, 3; by Van Atta, 5. Hit by pitched ball—By Newsom (Clift). Wild pitch—Newsom. Passed ball—Heath. Umpires — Moriarty and Quinn. Time of game—One hour 56 minutes.

Sir Malcolm Is In U. S. for Speed Test

Auto Recordholder More Worried About War Than 'Bluebird.'

NEW YORK, Aug. 27.—Anxious to attack his old record and hen get back where the war clouds are gathering, Sir Malcolm Campbell, the 50-year-old Briton who drives with the winds, landed today, bound for the salt beds of Utah.

"I'm afraid there's going to be a fearful show over there," he said, far more worried about Endgland's stand against Italy in the Ethiopian atngle than over the dangers he faces striving to pilot his mighty Bluebird racing car 300 miles an hour. He set the present mark at 276.816 on the sands of Daytona Beach, Fla., in February.

Strangely enough a living reminder of the last war was with him in the person of his 15-year-old son Donald, named after his best friend, Donald Hay, who flew with him in France.

"We were in a fight together," the slim, undramatic Englishman explained, "when Hay was shot down and flilled. I always said if I had a son I'd name him Donald, and I did."

War and Speed.

His hair perhaps a trifle thinner, but his eyes clear as ever, face gaunt, nerves steady, Campbell talked freely of his hopes and ambitions in Utah, but more freely still of the dangers of war abroad.

"Oh, if America would only back up Great Britain," he said. "Just tell the world that they won't allow another war to start, there would be none. We belong together. No one would dare defy the might of Great Britain and the United States combined."

The "show" in Utah will be as brief as he can make it, so that if trouble does break out abroad he will be back there and ready to take a hand.

"I'm shooting for 300," he said, "but more important than that we're making scientific tests this time never tried before."

Camera on Dash.

An electrically driven camera will record the readings of all the instruments on his dashboard when Campbell starts his runs on the 12-mile rock calt stretch about dawn on September 1. The readings will show him how much power is swallowed up by the 2,500 horsepowered thunderbolt in overcoming wind resistance, and rolling resistance.

His car is unchanged from the Daytona runs and he has 40 tires. He figures that at the salt bed altitude of 4,100 feet, his car will lose 18 per cent of its power, but gain 14 per cent from lessened wind resistance, a net debit of 4 per cent. He may live in a tent on the desert, or stay in Wendover, a town of 600, a few miles from the race course. He has only raced once since leaving Daytona, and then he made 150 miles an hour in a 7-horsepowered car at Brooklands. He will leave tomorrow either for Chicago or Detroit, and will fly from Chicago to Salt Lake City Friday. Capt. George Eyston, who will drive a 600-horsepower racer called Speed of the Wind, in an attempt to break long-distance records, accompanies him.

Clarence Campbell New Culpeper Coach

Special Dispatch to The Post.

Culpeper, Va., Aug. 27.—Clarence Campbell, of Sparta, Caroline County, has been appointed athletic coach and member of the Culpeper High School faculty by the county school board to succeed Waverly W. Jefferson, jr., resigned.

Campbell is a graduate of Hampden Sydney College, where he won his letters in football and baseball, and captained the baseball team last year. For the last two summers he has been a star player for the Culpeper Athletic Club.

MEN'S FELT HATS SCIENTIFICALLY Cleaned & Blocked While You Wait 65c
GRAND CENTRAL VALET 1342 NEW YORK AVE.

Browns Beat Nats in 2 Battles

Washington Bows in 1st, 10-6, Then Falls by 11-1 Score.

Battling Griffs Only Two Games From Last Place.

Continued from Page 1.

of the game. After Lary had doubled and Solters had walked, Solters pounded a home run over the right field pavilion to boost the Browns' lead to 10-4 and place the game beyond reclaim by the Nats.

The hits were even in the second game, nine for each team, but Newsom's wildness converted the contest into a romp for the Browns. He walked the first three men to face him and one hit, Clift's single to center, netted the Browns a 3-0 lead.

Nats Avert Shut-Out.

Newsom ran into more trouble in the second inning when with two on base, Solters doubled to right to boost the Browns' lead to 5-0. It was 6-0 at the end of the fourth when Burns scored on a wild pitch after drawing a walk.

The Nats averted a shut-out defeat in the fifth. Rookie Jimmy Starr singled to left and Newsom singled to right. Starr scored on Miles' single that followed.

Newsom's tenth and eleventh passes of the game figured in a five-run St. Louis uprising in the seventh inning that brought the score to its final figures of 11-1. West singled, Carey doubled, Heath walked, Van Atta singled, Lary walked to fill the bases, and Burns drove in the final three runs with a double to right.

Final Tryouts For Olympics Go to N. Y.

Randall's Island Stadium to Be Scene of Tests Next July 10-11.

By the Associated Press.

CHICAGO, Aug. 27.—The new $2,500,000 Randall's Island, N. Y., stadium was selected today as the scene for the final tryouts for places on the 1936 American Olympic track and field squad by the committee in charge of the sport, subject to approval by the general committee.

The committee, headed by Willia J. Bingham, of Harvard University, who also was named manager of the squad, set July 10-11, 1936, as the dates for the tryouts.

Bingham said the New York invitation was accepted on the condition that the new plant, which will seat 60,000 spectators and provide standing room for 40,000 more, be "completely and suitably equipped to satisfactorily conduct the tryouts." Assurance has been given, he said, that the stadium will meet the requirements.

Other Bids Extended.

Bids for the event also were extended by Dallas, Tex., Philadelphia, Chicago, and Princeton University. New York was selected as the logical site because the squad will sail for Berlin from there on July 15. Acceptance of any of the other invitations would have involved huge additional expense in transporting athletes to the trials and from there to New York.

As was expected, Lawson Robertson, the University of Pennsylvania's veteran coach, was named for the fourth time to direct preparation of the squad for the games at Berlin. Robertson was head coach of the 1924, 1928 and 1932 Yankee squads. T. Nelson Metcalf, athletic director at the University of Chicago, and Dean Cromwell, of the University of Southern California, will assist Robertson. A Southern coach may be added to the staff later.

When you lose anything, a Post Classified Ad will find it "the first thing in the morning." Just phone National 4200.

Lone Ticket Holder Gets $1,422 Double

Niagara Falls, Ontario, Aug. 27 (AP).—With Williarı Frechauf of Williamsville, N. Y., holding the only ticket, the largest daily double in Canada this year was returned at Stamford this year on the combination of Diamond Digger and Timon which paid $1,422.05 for $2. Diamond Digger won the first race and paid $77.70 straight in the mutuels while a $2 win ticket on Timon, victor in the third, was worth $36.10.

Yankees Divide Two Games With Sox

Sox Lose First, 13-10, Rally to Win Second, 4-3; Simmons Hits Homer.

CHICAGO, Aug. 27 (AP).—The Yankees and White Sox divided a double-header this afternoon, with the Yanks winning the first game, a slugfest, 13-10, while the Pale Hose took the second, 4-3.

New York let loose with a barrage of 18 hits to gain the decision in the curtain-raiser. Al Simmons, however, was the batting hero, driving in three runs with his fifteenth homer of the season.

First Game.

New York.	AB	H	O	A	Chicago.	AB	H	O	A
Hill.lf	5	2	1	0	Radcliff.lf	5	0	1	0
Rolfe.3b	6	2	1	2	Sim'ons.cf	6	1	2	0
Ch'man.cf	5	3	2	0	Piet.2b	6	2	1	5
Gehrig.1b	5	3	9	1	Appling.ss	5	2	2	3
Selkirk.rf	5	1	3	1	Bonura.1b	6	2	12	2
Dickey.c	5	3	3	2	Dykes.3b	3	2	1	2
S'gaver.2b	4	1	5	3	Hopkins.3b	0	0	0	0
Ryan.ss	6	2	3	5	Conlan.rf	2	1	1	0
Malone.p	1	0	0	0	*Hayes	1	0	0	0
Tamulis.p	4	1	0	2	Haas.rf	0	0	2	0
Murphy.p	0	0	0	0	†Wash'ton	1	0	0	0
Totals	46	18	27	16	Sewell.c	5	3	5	1
					Jones.p	1	1	0	2
					Fischer.p	0	0	0	0
					Wyatt.p	2	2	0	2
					Totals	43	16	27	17

*Batted for Conlan in eighth.
†Batted for Haas in ninth.

New York .... 0 0 0 3 1 3 3 3 0—13
Chicago .... 0 3 2 0 0 1 0 1 3—10

Runs—Hill (2), Rolfe, Chapman (3), Gehrig (2), Dickey, Saltzgaver, Ryan, Tamulis (2), Radcliff, Simmons, Piet, Appling, Dykes (2), Conlan, Sewell, Jones, Wyatt. Errors—Saltzgaver (2), Tamulis, Simmons, Dykes. Runs batted in—Rolfe hapman (2), Gehrig (2), Selkirk (3), Piet Dickey, Ryan (2), Simmons (3), Piet, Conlan, Hayes, Sewell (2). Two-base hits—Dickey, Tamulis, Dykes, Jones. Three-base hits—Rolfe, Dickey, Ryan, Conlan, Wyatt. Home run—Simmons. Stolen bases—Hill, Chapman, Gehrig. Sacrifices—Hill, Conlan (2). Left on bases—New York, 15; Chicago, 15. First base on balls—Off Malone, 2; off Tamulis, 3; off Murphy, 1; off Jones, 4; off Fischer, 3; off Wyatt, 1. Struck out—By Malone, 2; by Jones, 1; by Wyatt, 2. Hits—Off Malone, 7 in 2⅔ innings; off Tamulis, 6 in 6⅔ innings (none out in ninth); off Murphy, 1 in 1 inning; off Jones, 10 in 5⅓ innings; off Fischer, 5 in 1⅓ innings; off Wyatt, 3 in 2⅓ innings. Hit by pitched ball—By Malone (Dykes). Wild pitches—Malone, Wyatt. Winning pitcher—Tamulis. Losing pitcher—Jones. Umpires—Donnelly, Summers and Dinneen. Time of game—Three hours 16 minutes.

New York.	AB	H	O	A	Chicago.	AB	H	O	A
Hill.lf	5	2	2	0	Radcliff.lf	4	2	1	0
Rolfe.3b.ss	5	2	1	1	Conlan.cf	3	0	2	0
Ch'man.cf	3	1	1	0	Piet.2b	4	0	4	3
Gehrig.1b	0	0	5	0	Appling.ss	3	0	4	3
Selkirk.rf	5	0	4	0	Bonura.1b	4	2	6	1
S'ver.2b.3b	3	0	3	2	Dykes.3b	2	0	0	3
Glenn.c	3	1	3	1	Was'ton.rf	3	1	5	0
Dickey.c	0	0	1	0	Shea.c	4	0	5	0
Ryan.ss	3	2	4	2	Tietje.p	2	1	0	0
*Ruffing	1	0	0	0	Kennedy.p	0	0	0	0
†Hoag	0	0	0	0					
Deshong.p	3	0	0	0	Totals	29	6	27	10
Broaca.p	3	0	0	0					
Lazzeri.2b	1	0	0	0					
Totals	32	8	24	6					

*Batted for Ryan in the eighth.
†Ran for Ruffing in the eighth.

New York .... 0 1 0 0 1 0 0 1—3
Chicago .... 0 0 0 2 0 0 2 0 x—4

Runs—Rolfe (2), Glenn, Radcliff, Appling, Dykes, Tietje. Error—Conlan. Runs batted in—Hall, Chapman, Selkirk, Radcliff (2), Washington (2). Two-base hits—Chapman, Washington. Three-base hit—Rolfe. Home run—Radcliffe. Stolen bases—Hill, Gehrig. Sacrifice—Chapman. Double plays—Saltzgaver (unassisted). Piet to Appling to Bonura, Dykes to Piet to Bonura. Left on bases—New York, 12; Chicago, 7. First base on balls—Off Broaca, 5; off Tietje, 8; off Kennedy, 1. Struck out—By Broaca, 2; by Deshong, 1; by Tietje, 3; By Kennedy, 1. Hits—Off Broaca, 6 in 7 innings; off Deshong, 0 in 1 inning; off Tietje, 6 in 7 innings (none Hit by pitched ball—By Deshong (Washout in eighth) off Kennedy, 2 in 2 innings. ington). Winning pitcher—Tietje. Losing pitcher—Broaca. Umpires—Summers, Dinneen and Donnelly. Time of game—One hour 56 minut e.s

Carroll Boggs Winnr In Caddy Golf Tourney

Special Dispatch to The Post.

Cumberland, Md., Aug. 27.—Carroll Boggs is the 1935 champion of golf caddies at the Cumberland Country Club as the result of his 6 and 4 triumph over Elmer Elbin, medalist, in the 36-hole final of the first flight. B. Mertens on the second flight by defeating G. Feeney, 4 and 3, and Fred Potts on the third flight by defeating P. Smith, 2 up.

Semifinal results in the three flights were:

First—E. Elbin defeated J. Topper, 5 and 4; Boggs defeated M. Davis, 1 up, twentieth hole. Second—Mertens defeated G. Devine, 1 up, nineteenth hole; G. Feeney defeated R. Morgan, 4 and 3. Third—Potts defeated R. Leasure, 1 up, twentieth hole, and Smith defeated H. Atkinson, 2 up.

Rowe Grants Five Hits in Nightcap

Fans 12 Men and Keeps Foe From Third Base Until Ninth.

Detroit Held to Seven Blows in First, Aided by Wildness.

By the Associated Press.

DETROIT, Aug. 27.—Taking advantage of numerous bases on balls in the first game and then hitting in the second, the Detroit Tigers continued their torrid pace in the American League pennant race today as they swept a double-header with the Philadelphia Athletics. The scores were 6 to 5 and 5 to 0.

A crowd of 32,000 saw Rowe, turning in his sixteenth victory in the second game, strike out 12, within one of Merritt Cain's season's record, yield only five hits and issue but one base on balls, and that intentionally. In the second he fanned Higgins, McNair and Warstler in succession.

Not until the ninth did an Athletic reach third base. Then with one out Bob Johnson, who got two of the five singles, and Jimmy Foxx came through with successive hits. Rowe bore down, however, forcing Higgins to foul to Cochrane and McNair to hit into a forced play.

Big Seventh.

George Turbeville, recruit righthander, held the Tigers to one hit for six innings, but in the seventh the league champions got to him for four hits and as many runs and then added another in the eighth.

Wildness on the part of Carl Doyle decided the first game, despite the fact that the Tigers got only seven hits to the 12 gathered by the A's off Vic Sorrell. Doyle issued nine bases on balls, walking two men with the bases filled to force in two runs in the third, and then in the ninth passed three straight following Pete Fox's double to send the winning tally across the plate. Eric McNair previously had tied the score in the fifth with a homer.

First Game.

Phila.	AB	H	O	A	Detroit.	AB	H	O	A
Finney.rf	5	2	1	0	Fox.rf	5	2	0	0
Cramer.cf	5	1	2	0	White.cf	3	0	2	0
R.Jo'son.lf	5	4	4	0	G'inger.2b	3	1	4	3
Foxx.1b	5	1	10	0	Gr'berg.1b	3	2	10	0
Higgins.3b	4	1	1	3	Goslin.lf	3	1	1	0
McNair.ss	4	2	1	1	Hayworth.c	3	0	8	0
W'stler.2b	5	0	0	4	Owen.3b	3	0	0	2
Berry.c	4	1	5	1	Rogell.ss	4	1	2	6
Doyle.p	3	0	1	1	Sorrell.p	4	0	0	2
Totals	40	12	*25	10	Totals	31	7	27	13

*One out when winning run scored.

Philadelphia .... 0 4 0 0 1 0 0 0 0—5
Detroit .... 0 0 3 2 0 0 0 0 1—6

Runs—Finney, Cramer, R. Johnson, McNair, Warstler, Fox (3), Gehringer (2), Greenburg. Errors—McNair, Owen, White. Runs batted in—Doyle, Finney, Johnson, Greenberg, Goslin, McNair, Hayworth, Owens. Two-base hits—Johnson (2), Higgins, Fox (2), McNair. Home run—McNair. Sacrifice—White. Double plays—Rogell to Gehringer to Greenberg; Doyle to Foxx. Left on bases—Philadelphia, 11; Detroit, 10. First base on balls—Off Sorrell, 3; off Doyle, 9. Struck out—By Sorrell, 7; by Doyle, 5. Wild pitches—Sorrell and Doyle. Passed ball—Berry. Umpires—McGowan, Geisel and Marberry. Time of game—Two hours and 23 minutes.

Second Game.

Phila.	AB	H	O	A	Detroit.	AB	H	O	A
Finney.rf	4	1	0	0	White.cf	2	0	1	0
Cramer.cf	3	0	3	0	Cochrane.c	3	0	14	0
Johnson.lf	4	2	3	1	G'inger.2b	4	2	1	3
Foxx.1b	4	1	12	0	Gr'berg.1b	3	2	8	0
Higgins.3b	4	1	0	0	Goslin.lf	3	1	3	0
McNair.ss	4	0	1	3	Fox.rf	4	1	0	0
W'stler.2b	3	0	1	10	Owen.3b	3	0	0	1
Richards.c	2	0	4	1	Rogell.ss	3	1	0	2
Tur'ville.p	3	0	0	0	Rowe.p	3	1	0	3
Totals	31	5	24	15	Totals	28	8	27	9

Philadelphia .... 0 0 0 0 0 0 0 0 0—0
Detroit .... 0 0 0 0 0 0 4 1 x—5

Runs—Gehringer (2), Goslin, Owen, Rogell. Runs batted in—Goslin, Rogell, Rowe, Fox. Two-base hits—Gehringer, Greenberg. Stolen base—Higgins. Sacrifices—Cramer, Greenberg. Double plays—McNair to Warstler to Foxx; Warstler to McNair to Foxx. Left on bases—Philadelphia, 8; Detroit, 4. First base on balls—Off Rowe, 1; off Turbeville, 5. Struck out—By Rowe, 12; by Turbeville, 2. Wild pitch—Turbeville. 2. Umpires—Geisel, Marberry and McGowan. Time of game—One hour 53 minutes.

Chevy Chase Swimming Pool
10,000 square feet shallow water for children.
Phone Wis. 2649.

MARLBORO
Past Performances, in addition to all the other official complete valuable information (together with perfect phone service) is carried in the
National Scratch Sheet
On Sale at All Newsstands.

LA PALINA CIGAR
Made for men who smoke for Pleasure
DOUBLE SEALED FOR LASTING FRESHNESS
SENATOR 10¢ · MAGNOLIA 2 for 25¢ · PERFECTO GRANDE 15¢
• EXCELLENTE 2 FOR 15c • PANETELA 2 FOR 15c •
OVER 700,000,000 FORMERLY SOLD AT 10c EACH
CAPITAL CIGAR & TOBACCO COMPANY, Washington, D. C., Distributors

Horses Sired by Pharamond II Win Four Narragansett Events

Feature Race Is Taken by Allen Z.

Gratton Gelding Leads All Way; Chancery Runs Second.

By the Associated Press.

NARRAGANSETT PARK, Pawtucket, R. I., Aug. 27.—Horses sired by Hal Price Headley's Pharamond II won four of the events on today's 'Gansett card.

Two of these winners, the Branncastle Farm's Our Crest and L. A. Brusie's Gay Crest, are full sisters, both being by Cresta II. Our Crest won the second, 5½ furlongs for 2-year-olds, and Gay Crest took the fourth, a mile and one-sixteenth for 3-year-olds.

Another of the four was Headley's Sandy Beach which took the first, 5½ furlongs for 2-year-olds, and the fourth was J. U. Gratton's Allen Z., winner of the fifth, a mile and 70 yards for 3-year-olds. The latter event was the feature, conducted under cloudy skies but over a fast track unchanged by a heavy shower which fell just before post time for the first race.

Near Track Record.

Allen Z ran the distance in 1:42 3-5, only one-fifth of a second slower than the track record for the distance. The Gratton gelding was out front all the way, with first one and then another horse attempting to challenge. This continual pushing brought out the best efforts of Allen Z and resulted in the fast time for the race.

Marty Madden's Chancery started to move near the half-mile pole and proved the one to test Allen Z at the end. These two fought it out down the center of the track, while the Calumet Farm's Skip It came through on the rail to make a race of it. Skip It was two and a half lengths back of Chancery at the end.

44 Youths Report At Allegany High

Cumberland, Md., Aug. 27.—Forty-four boys, including 11 members of last year's football squad, have reported to Coach Harbert at Allegany High. Several more are expected to report before the end of the week. After giving some general instructions, Harbert called the veterans into conference for detailed discussion.

The candidates follow:

Veterans—Charles Cubbage, Lloyd Boor, Allan Twigg, Brad Gibbs, Burton Barnhard, Donald Bowersox, Frank Jordano, George (Fats) Minnicks, Dick Wilkinson, Louis Dela Grange and Arthur Campbell.

Newcomers—Richard Skidmore, Raymond Rice, Robert Glynn, Edward Athey, Jack McGlinchey, Bill Spangler, James Sullivan, Tom Keech, Bob Russell, Junior Steward, Bill Scheidt, Bill Kins, Paul Stitcher, Jack Lewis, Robert Lewis, Joe Miller, John Topper, Edward Kilroy, Francis Cosgrove, Donald Laster, Bob Shearer, Robert Kiffner, Bob Moore, Joe Wilkinson, Charles Forester, Thomas Seaber, Bill Hoff, Irvin Duvall, William Miller and Ernest Enfield.

Jack Combs, Dick Holcomb, Paul Guilford, Donnie Brown and Fred Mills were among the members of the 1934 squad who failed to report.

Lincoln Fields Entries.

By the Associated Press.

FIRST RACE—Six furlongs; purse, $1,000; claiming; for 3-year-olds and upward.

1 George M'pole 113	11 *Saucy Maria 103
2 Levi Cooke 111	12 Cayu'a 118
3 *Half Day 108	13 Rolanda 113
4 Flying Watch 113	14 *B'nners Bait 106
5 *Full Up 108	15 Blackstrap 113
6 *Gov. Laffoon 101	16 *Pollys Folly 103
7 *Betmay 103	17 *Flying Justice 113
8 Catherine T. 101	18 High Pockets 113
9 Broadstep 113	19 *Frostbite 108
10 Miss Envy 108	20 Winder 106

SECOND RACE—Six furlongs; purse, $1,000; claiming; for 3-year-olds and upward.

1 *Susan Miller 108	11 Fitkin 113
2 *Irish Wake 113	12 *Twidgets 108
3 Naughty Polly 101	13 *Pursuit 113
4 Boiling Point 106	14 Preferred 113
5 Mad Eagle 108	15 Easter Parade 118
6 †Stealthy Step 108	16 Changeling 113
7 French Knight 113	17 Epin 113
8 *S'ging River 108	18 *Fritter Circle 113
9 *Caleb 106	19 Star Flash 118
10 Congenial 108	20 Thipdar 113

THIRD RACE—Five and one-half furlongs; purse, $1,000; for 2-year-old maidens.

1 Spicken 115	11 Mary Carmen 112
2 Mount Auburn 115	12 Highland Lane 115
3 French Boy 115	13 Which Image 112
4 Club Soda 115	14 *Jimmie C'niss 115
5 Doran 115	15 Young Duke 115
6 Freeze 115	16 †Firing Squad 115
7 Continuity 112	17 Old Hop 115
8 Eccentric 115	18 †Rougish Girl 112
9 Hose 115	19 Behind Me 112
10 Bear Cub 115	

†J. J. Coughlin entry.

FOURTH RACE—Six furlongs; purse, $1,000; claiming; for 3-year-olds and upward.

1 *Modesto 108	11 Judic 101
2 *No More 108	12 Defier 113
3 *Fair Image 108	13 Shuffle Off 118
4 Harmonical 108	14 Funderburg 106
5 *Well Heeled 113	15 *Dark Amber 108
6 *Gay Banner 103	16 *Secret Tryst 113
7 *Foxiana 108	17 Bug Hunter 113
8 *E'rnal Flash 108	18 Ogee 113
9 Rouless 113	19 *B'ara Carom 103
10 *Overshoes 113	20 Jockana 101

FIFTH RACE—Five and one-half furlongs; purse, $1,000; claiming; for 2-year-old fillies.

1 Miss Petrina 107	11 China Gal 105
2 *Call Money 102	12 *S'nth Heaven 100
3 Blue Bud 110	13 Natale Alice 107
4 Jocks Image 108	14 *Minnie G'ock 108
5 *Binocular 100	15 Valerie Jean 110
6 Short Skirt 110	16 Miss Eternal 108
7 Whiskarita 110	17 Daria 108
8 *Peloria 103	18 Gray Ethel 107
9 Nello 105	19 *Firm Hand 105
10 Sarah Justice 100	20 Galanora 110

SIXTH RACE—One mile; purse, $1,000; claiming; for 3-year-olds and upward.

1 *Exponent 111	7 Golden Rock II 112
2 Peggy Night 105	8 Countess Ann 100
3 *My Dandy 107	9 *Reservist 111
4 Bibbies Choice 111	10 Lisa Bell 100
5 Swiftsport 116	11 Court Song 100
6 *Prince Pest 111	12 Amazing 112

SEVENTH RACE—One and one-sixteenth miles; purse, $1,000; claiming; for 3-year-olds and upward.

1 Oswego P'cess 106	5 Neds Lad 111
2 Bobbie R 111	6 Fair Prospect 104
3 *Pulis 106	7 Sultry 116
4 *Irish Image 106	8 Parties 108

EIGHTH RACE—One and one-sixteenth miles; purse, $1,000; claiming; for 3-year-olds and upward.

1 *U'mmon Gold 106	5 *Cherokee Sal 103
2 Battling Girl 106	6 Foxland Hall 111
3 Blast 111	7 *Dusky Lass 101
4 Off Duty 106	8 Tadcaster 111

*Apprentice allowance claimed.
Weather, clear; track, fast.

Chart of Narragansett Races

Tuesday, August 27, 1935.

(Copyright, 1935, by Daily Racing Form Publishing Co.)

WEATHER, CLOUDY. TRACK, FAST.

FIRST RACE—Five and a half furlongs. Purse, $1,000; claiming. For 2-year-olds. Start good from stall gates. Won easily; place, driving. Went to post at 2:31. Off at 2:36. Winner, H. P. Headley's br. f. (2), Pharamond II—Sandy Land. Trained by D. A. Headley. Value to winner, $750; second, $150; third, $70; fourth, $30. Time, 0:23 2-5, 0:46 3-5, 1:06.

Horses	Wgt.	Post	St.	¼	½	Str.	Fin.	Jockeys	Straight
SANDY BEACH	107	8	1	$1^{1\frac12}$	1^{3}	1^{2}	1^{2}	Haines	$2.40
GLITTER GLOW	110	7	2	3^{h}	$2^{1\frac12}$	2^{2}	$2^{\frac12}$	Howell	5.85
WILLOW WOOD	112	5	3	2^{2}	$3^{2\frac12}$	$3^{1\frac12}$	3^{3}	Elston	6.40
WISE KING	110	6	4	6^{nk}	5^{2}	$5^{\frac12}$	4^{h}	Sage	39.75
SAN RAFAEL	110	3	6	4^{1}	$4^{\frac12}$	4^{nk}	5^{3}	Stevenson	7.05
SEPTEMBER CHILD	105	2	8	11^{2}	9^{1}	$8^{\frac12}$	$6^{\frac12}$	Mauro	33.65
BOBS BOY	111	4	9	$8^{\frac12}$	$8^{\frac12}$	$6^{\frac12}$	7^{nk}	Burke	12.45
HOCKING	110	1	7	9^{1}	10^{1}	$9^{\frac12}$	8^{2}	Seabo	57.75
MERRIWEATHER	110	10	5	5^{h}	6^{2}	$7^{\frac12}$	$9^{\frac12}$	Wagner	6.05
COL. BIXBY	110	12	11	7^{2}	$7^{\frac12}$	10^{1}	10^{1}	C. Hanford	6.45
UNCLE JULY	110	11	10	10^{2}	11^{2}	$11^{\frac12}$	11^{2}	Pels	70.55
MILD MANNERS	102	9	12	12	12	12	12	Lankford	112.60

Two-dollar mutuels paid—SANDY BEACH, $6.80, $4.20, $3.60; GLITTER GLOW, $6.40, $4.90; WILLOW WOOD, $5.90.

SANDY BEACH went to the front at once, drew away into a good lead, and won with speed in reserve. GLITTER GLOW, well placed all the way, continued gamely in the stretch run. WILLOW WOOD, in nearest pursuit of the early pace, made a determined effort to reach the leader, was not good enough, and weakened inside the last 70 yards. WISE KING improved his position.

SECOND RACE—Five and a half furlongs. Purse, $1,000. For 2-year-old fillies. Start good from stall gates. Won handily; place, driving. Went to post at 3:05. Off at 3:10½. Winner, Branncastle Farm's dk. b. f. (2), by Pharamond II—Ciesta II. Trained by R. Roberts. Value to winner, $750; second, $150; third, $70; fourth, $30. Time, 0:23 3-5, 0:46 4-5, 1:06 2-5.

Horses	Wgt.	Post	St.	¼	½	Str.	Fin.	Jockeys	Straight
OUR CREST	112	10	9	$4^{\frac12}$	2^{2}	1^{2}	1^{2}	Lynch	$2.90
BULLFINCH	112	2	3	$3^{\frac12}$	3^{2}	2^{2}	$2^{1\frac14}$	Hunter	21.80
BE JUST	112	9	1	2^{2}	1^{h}	$3^{1\frac12}$	3^{1}	Sage	27.80
STAR O' WAR	112	4	8	$6^{\frac12}$	$4^{\frac12}$	$4^{\frac12}$	$4^{\frac12}$	Wagner	1.30
MAD DASH	112	5	7	9^{2}	$6^{\frac12}$	5^{2}	5^{2}	I. Hanford	3.25
CHRYSEIS	112	1	2	1^{h}	$5^{1\frac12}$	$6^{\frac12}$	6^{2}	Seabo	19.50
BEGGAR MAID	112	6	6	8^{1}	8^{2}	7^{2}	7^{2}	Hendriks	98.80
STARO	112	3	10	10	$9^{\frac12}$	8^{2}	$8^{1\frac14}$	Elston	41.40
GOLDEN STEPS	112	8	4	$7^{\frac12}$	$7^{\frac12}$	$9^{\frac12}$	9^{3}	Stevenson	54.20
TWO PEAS	112	7	5	5^{nk}	10	10	10	Stafford	57.75

Two-dollar mutuels paid—OUR CREST, $7.80, $4.80, $4.10; BULLFINCH, $12.40, $6.80; BE JUST, $8.40.

OUR CREST, slow to begin, went into contention with a rush on the outside, disposed of BE JUST, opened up a good lead and held away to the end. BULLFINCH, steadied along in back of the pace, came willingly in the stretch drive. BE JUST showed good speed, but was unable to keep pace in the closing drive.

THIRD RACE—Six furlongs. Purse, $1,000; claiming. For 3-year-olds and upward. Start good from stall gates. Won driving; place, same. Went to post at 3:40. Off at 3:42½. Winner, Mrs. J. Badame's ch. c. (4), by Prince of Umbria—Helen Drake. Trained by J. Badame. Value to winner, $750; second, $150; third, $70; fourth, $30. Time, 0:23 2-5, 0:46, 1:12.

Horses	Wgt.	Post	St.	¼	½	Str.	Fin.	Jockeys	Straight
PRINCE DRAKE	111	1	5	5^{h}	5^{nk}	2^{nk}	1^{ns}	I. Hanford	$6.25
DROMBO	111	9	1	4^{2}	2^{nk}	1^{h}	2^{2}	Howell	3.65
JUDGE SCHILLING	106	2	4	$3^{\frac12}$	$3^{\frac12}$	$3^{\frac12}$	3^{nk}	Stevenson	11.65
GENERAL A.	116	6	7	6^{nk}	$6^{\frac12}$	$5^{\frac12}$	4^{2}	Wagner	2.85
CAERLEON	111	10	2	$8^{2\frac12}$	8^{2}	8^{2}	$5^{1\frac14}$	Phillips	4.60
HASTINIP	99	4	9	$7^{\frac12}$	$7^{2\frac12}$	7^{2}	6^{2}	Deering	7.30
CANCEL	112	5	3	2^{h}	4^{2}	$6^{\frac12}$	$7^{1\frac12}$	Lynch	15.80
FLASHING THRU	111	7	6	$1^{1\frac12}$	$1^{1\frac12}$	$4^{\frac12}$	$8^{\frac12}$	Chanove	42.15
TRAITOR	116	3	8	$9^{2\frac12}$	9^{3}	$9^{2\frac12}$	9^{2}	Helm	38.10
DOLENTE	105	3	10	10	10	10	10	Seabo	156.85

Two-dollar mutuels paid—PRINCE DRAKE, $14.50, $7.40, $4.20; DROMBO, $4.50, $3.40; JUDGE SCHILLING, $6.00.

PRINCE DRAKE, under slight restraint for the opening half-mile, came to the outside of the leaders entering the stretch, came gamely, and outlasted DROMBO at the end. The latter, restrained early, moved up around on the outside when making his effort, gained a slight lead, but was unable to withstand the winner's bid. JUDGE SCHILLING, prominent all the way, continued gamely to the end.

FOURTH RACE—One and one-sixteenth miles. Purse, $1,000; claiming. For 3-year-olds and upward. Won driving; place, same. Went to post at 4:11. Off at 4:13. Winner, L. A. Brusie's br. f. (3), by Pharamond II—Ciesta II. Trained by owner. Value to winner, $750; second, $150; third, $70; fourth, $30. Time, 0:24, 0:48 1-5, 1:13 3-5, 1:40 4-5, 1:47 2-5.

Horses	Wgt.	Post	St.	¼	½	¾	Str.	Fin.	Jockeys	Straight
GAY CREST	102	1	1	4^{2}	4^{1}	3^{nk}	$1^{\frac12}$	1^{1}	C. Hanford	$2.50
GOLDFIN	102	8	8	8	8	$5^{1\frac12}$	2^{nk}	2^{h}	Stevenson	6.85
BALANCER	106	2	6	$6^{\frac12}$	6^{nk}	4^{1}	3^{h}	$3^{1\frac12}$	Deering	4.45
GUNWALE	106	3	2	3^{nk}	$3^{1\frac12}$	$3^{\frac12}$	$4^{\frac12}$	$4^{1\frac12}$	Wagner	7.60
THE POTTER	106	6	5	5^{4}	$5^{\frac12}$	$6^{1\frac14}$	5^{nk}	$5^{1\frac12}$	Wimmer	3.10
SUN CLOTHING	102	4	4	2^{1}	1^{h}	$1^{\frac12}$	$6^{\frac12}$	6^{h}	Phillips	15.60
TRY IT	111	7	7	$7^{1\frac12}$	7^{h}	7^{2}	7^{2}	7^{2}	Elston	12.35
OUR ROSE	106	5	3	1^{nk}	$2^{1\frac12}$	8	8	8	Seabo	37.50

Two-dollar mutuels paid—GAY CREST, $7.00, $3.90, $3.00; GOLDFIN, $5.40, $3.70; BALANCER, $4.10.

GAY CREST was steadied along within striking distance of the pace, took command in the stretch and, hard ridden, held command to the close. GOLDFIN, as usual slow to begin, worked her way up gradually and closed stoutly in the last three-sixteenths. BALANCER closed good gap and was going willingly at the end.

FIFTH RACE—One mile and 70 yards. Purse, $1,300. For 3-year-olds. Start good from stall gates. Won driving; place, same. Went to post at 4:41. Off at 4:42. Winner, J. U. Gratton's b. g. (3), by Pharamond II—La Marleye. Trained by W. Irvine. Value to winner, $975; second, $195; third, $90; fourth, $40. Time, 0:24 1-5, 0:48, 1:12 3-5, 1:38, 1:42 3-5.

Horses	Wgt.	Post	St.	¼	½	¾	Str.	Fin.	Jockeys	Straight
ALLEN Z.	116	1	1	1^{h}	$1^{\frac12}$	1^{1}	1^{nk}	1^{h}	C. Hanford	$3.80
CHANCERY	108	7	5	4^{1}	4^{nk}	$2^{\frac12}$	$2^{\frac12}$	$2^{2\frac12}$	Stout	3.20
SKIP IT	108	2	2	7	$6^{1\frac12}$	4^{2}	$3^{1\frac12}$	3^{4}	Wagner	6.85
LEGUME	116	5	6	6^{1}	2^{h}	3^{nk}	4^{2}	$4^{1\frac12}$	Reid	6.80
HARDWARE	116	6	7	5^{1}	7	$5^{\frac12}$	5^{1}	5^{2}	Wimmer	7.10
GLYNDON BELLE	108	3	4	2^{h}	5^{h}	6^{2}	6^{4}	6^{5}	Mauro	3.20
CLOUD SWEEPER	108	4	3	$3^{\frac12}$	$3^{1\frac12}$	7	7	7	Howell	17.65

Two-dollar mutuels paid—ALLEN Z., $9.60, $5.20, $3.40; CHANCERY, $5.10, $3.60; SKIP IT, $5.10.

ALLEN Z. took command at once, withstood determined early opposition from GLYNDON BELLE, disposed of her and, hard ridden at the end, held CHANCERY safe. The latter, under stout restraint while following the pace, moved up on the outside and, closing gamely, barely failed to be along in time. SKIP IT dropped back in the run to the first turn, moved up steadily down the back stretch in close quarters rounding the far turn, but weakened in the last furlong.

SIXTH RACE—One and one-eighth miles. Purse, $1,200; claiming. For 4-year-olds and upward. Start good from stall gates. Won driving; place, same. Went to post at 5:10. Off at 5:10½. Winner, C. C. Hastings' br. g. (5), by Flying Ebony—Penny Pun. Trained by owner. Value to winner, $900; second, $180; third, $85; fourth, $35. Time, 0:24, 0:48 1-5, 1:13, 1:38 3-5, 1:52 2-5.

Horses	Wgt.	Post	St.	¼	½	¾	Str.	Fin.	Jockeys	Straight
CENTER LANE	110	5	4	4^{nk}	4^{1}	$4^{\frac12}$	$3^{\frac12}$	1^{1}	Mauro	$3.55
MIDSHIPMAN	107	1	1	$2^{1\frac12}$	2^{nk}	2^{2}	1^{h}	2^{nk}	C. Hanford	3.60
PROPAGANDIST	107	4	2	$1^{1\frac12}$	$1^{\frac12}$	$1^{\frac12}$	2^{nk}	$3^{\frac12}$	I. Hanford	3.00
EVEN UP	112	2	5	5	5	5	4^{nk}	4^{3}	Hooper	3.40
INCANDESCENT	102	3	3	3^{1}	3^{3}	3^{1}	5	5	Stevenson	3.90

Two-dollar mutuels paid—CENTER LANE, $9.10, $4.60, $2.90; MIDSHIPMAN, $4.30, $3.00; PROPAGANDIST, $2.90.

CENTER LANE, under steadying restraint while forcing the pace for the first six furlongs, moved up approaching the stretch, came to the outside and, closing strongly, was going away at the end. MIDSHIPMAN, well placed all the way, moved through on the inside at the stretch turn to take the lead from PROPAGANDIST and went wide, but was no match for the winner when challenged. PROPAGANDIST took command in the run to the first turn, was rated along under stout restraint while racing extremely wide, lost ground in the stretch turn and weakened.

SEVENTH RACE—One and one-sixteenth miles. Purse, $1,000; claiming. For 3-year-olds and upward. Start good from stall gates. Won driving; place, same. Went to post at 5:40. Off at 5:42½. Winner, F. Hayes' ch. f. (3), by Bud Lerner—Decree. Trained by P. E. Fitzgerald. Value to winner, $750; second, $150; third, $70; fourth, $30. Time, 0:23 2-5, 0:48, 1:12 3-5, 1:39 2-5, 1:47 3-5.

Horses	Wgt.	Post	St.	¼	½	¾	Str.	Fin.	Jockeys	Straight
LOVE LOST	99½	3	1	2^{1}	2^{nk}	$2^{\frac12}$	2^{nk}	1^{nk}	I. Hanford	$5.95
PLATINUM BLONDE	106	7	7	6^{h}	$5^{1\frac12}$	$4^{1\frac12}$	$3^{2\frac12}$	2^{nk}	Stevenson	4.45
ON SIR	111	6	4	$1^{2\frac12}$	1^{3}	$1^{1\frac12}$	$1^{\frac12}$	3^{4}	Howell	4.75
TRICKLING	103	5	5	4^{2}	3^{1}	3^{nk}	$4^{\frac12}$	4^{h}	Critchfield	2.30
WINGED FLIGHT	107	2	3	5^{nk}	6^{3}	6^{2}	6^{2}	$5^{\frac12}$	Stout	10.65
SOPHIS	113	4	2	3^{nk}	$4^{\frac12}$	5^{2}	5^{2}	6^{4}	Saunders	14.30
CAPPOQUIN	108	8	6	7^{2}	$7^{2\frac12}$	7^{4}	7^{3}	7^{4}	Phillips	39.20
FRIAR MARK	108	1	8	8	8	8	8	8	Chanove	5.45

Two-dollar mutuels paid—LOVE LOST, $13.90, $7.50, $4.80; PLATINUM BLONDE, $5.40, $3.90; ON SIR, $4.80.

LOVE LOST followed in nearest pursuit of the pace, continued in same fashion through the last furlong, and outlasted PLATINUM BLONDE at the end. The latter, restrained early, moved through on the inside at the stretch turn, assumed a slight lead inside the last sixteenth, but was unable to stave off the winner. ON SIR went to the front in the run to the first turn, drew clear, was rated along under slight restraint, but was unable to keep pace in the final drive.

EIGHTH RACE—One and one-sixteenth miles. Purse, $1,000; claiming. For 3-year-olds and upward. Start good from stall gates. Won driving; place, same. Went to post at 6:11. Off at 6:13. Winner, J. P. Morgan's br. g. (5), by Black Servant—Billy Howe. Trained by J. F. Vaughan. Value to winner, $750; second, $150; third, $70; fourth, $30. Time, 0:24, 0:48 2-5, 1:13, 1:39 3-5, 1:46 2-5.

Horses	Wgt.	Post	St.	¼	½	¾	Str.	Fin.	Jockeys	Straight
BARRY	108	6	4	$2^{1\frac12}$	$2^{\frac12}$	1^{nk}	$1^{\frac12}$	$1^{\frac12}$	Stevenson	$1.80
MATHIAS	111	8	5	3^{1}	$3^{1\frac12}$	3^{2}	$2^{1\frac12}$	2^{3}	Deering	6.25
BRIGHT BIRD	108	4	3	1^{1}	1^{nk}	$2^{1\frac12}$	$3^{1\frac12}$	$3^{1\frac14}$	Howell	7.15
MYNAH	103	3	1	6^{1}	6^{1}	5^{2}	4^{2}	4^{2}	I. Hanford	9.75
TEDDY CARL	105	7	7	$4^{1\frac12}$	4^{2}	4^{2}	5^{2}	5^{2}	Wimmer	8.75
SKIPSEA	108	2	6	$7^{2\frac12}$	7^{3}	7^{3}	7^{3}	6^{nk}	Helm	7.65
PREFER	108	1	2	5^{1}	5^{2}	$6^{2\frac12}$	$6^{2\frac12}$	7^{4}	Critchfield	6.15
FAIR BILLY	113	5	8	8	8	8	8	8	Wagner	19.85

Two-dollar mutuels paid—BARRY, $5.60, $3.50, $2.80; MATHIAS, $5.80, $3.80; BRIGHT BIRD, $5.50.

BARRY, restrained in closest pursuit of the pace for most of the way, wore down BRIGHT BIRD for command before reaching the stretch and, hard ridden, held MATHIAS safe. The latter was well placed all the way, came to the outside in the stretch and closed in same fashion. BRIGHT BIRD went to the front in the run to the first turn, was rated along under slight restraint and, though making a game effort to go along with the winner, was not good enough.

Narragansett Park Entries.

By the Associated Press.

FIRST RACE—Six furlongs; purse, $1,000; claiming; for 2-year-olds.

No.	PP.	Horse and jockey.	Wgt.	Odds.
8	1	La Junta White (Wagner)	107	15-1
9	2	La Charite (Garner)	112	2-1
10	3	*Lanquo (Stafford)	105	15-1
11	4	*Joy Flag (Phillips)	106	12-1
12	5	*Genial Edna (Deering)	107	12-1
1	6	*The Hare (Howell)	110	8-1
2	7	Santa Anita (Mauro)	107	15-1
3	8	Lady Greenock (Helm)	106	6-1
4	9	*Over Yonder (I. Hanford)	110	4-1
5	10	Masked Belle (Saunders)	107	20-1
6	11	Be Quiet (Stout)	107	10-1
7	12	Sir Rollie (Winters)	111	20-1

SECOND RACE—Five and one-half furlongs; purse, $1,200; for 2-year-olds.

No.	PP.	Horse and jockey.	Wgt.	Odds.
6	1	Play Chance (Hunter)	108	12-1
7	2	In Memory (Pascuma)	108	15-1
8	3	Rich Strike (Laidley)	112	15-1
9	4	Pelerine (Haines)	113	3-1
10	5	My Prisoner (Allen)	112	15-1
11	6	Mr. Quick (Reid)	108	12-1
1	7	†Infidox (Lynch)	116	5-2
2	8	Tugboat Frank (Deering)	116	8-1
3	9	†Par and Fast (Mauro)	108	5-2
4	10	Ste Louise (Stout)	113	6-1
5	11	Songmaker (Wagner)	116	10-1

†G. W. Ogle and Mrs. G. W. Ogle entry.

THIRD RACE—Six furlongs; purse, $1,000; claiming; for 3-year-olds and upward.

No.	PP.	Horse and jockey.	Wgt.	Odds.
7	1	*Payrack (Deering)	108	6-1
8	2	Vacillate (Wagner)	112	12-1
9	3	*Chimney Top (I. Hanf'd)	107	3-1
10	4	*Liberty Ace (Deering)	109	20-1
11	5	Balmacan (Stout)	113	8-1
12	6	Zipalong (Mauro)	112	15-1
13	7	*Our Harry (Dickey)	107	20-1
14	8	Playaway (Elston)	110	10-1
15	9	*Bright Don (Howell)	108	4-1
16	10	Ginger Hackle (Laidley)	112	20-1
17	11	Really True (Helm)	103	6-1
18	12	Condescend (Stout)	112	8-1
19	13	Sioux Chief (Hunter)	117	6-1
20	14	Alwintour (Allen)	113	5-1
1	15	The Heathen (Lynch)	112	12-1
2	16	Colorist (C. Hanford)	108	20-1
3	17	*Fred Almy (Stevenson)	112	2-1
4	18	*Vera Cruz (Elston)	108	10-1
5	19	De Valera (Pascuma)	117	10-1
6	20	*Miss Purray (Howell)	107	4-1

FOURTH RACE—Six furlongs; purse, $1,200; claiming; for 3-year-olds and upward.

No.	PP.	Horse and jockey.	Wgt.	Odds.
10	1	Speedmore (Stout)	110	20-1
11	2	Indiantown (Mauro)	112	10-1
9	3	Brown Jack (Luther)	112	8-1
8	4	Gift of Roses (Helm)	107	6-1
6	5	Up and Up (Sage)	108	20-1
7	6	Character (C. Hanford)	107	15-1
1	7	*Bahamas (Deering)	109	15-1
2	8	*Barcarolle (I. Hanford)	103	4-1
3	9	Blackmail (Wagner)	103	15-1
4	10	*Our Mae (Stevenson)	100	10-1
5	11	Red Wagon (Wagner)	109	3-1

FIFTH RACE—One and one-sixteenth miles; purse, $2,500; the Esek Hopkins Handicap; for 3-year-olds and upward.

No.	PP.	Horse and jockey.	Wgt.	Odds.
5	1	Candimate (Wagner)	111	4-1
6	2	Technique (Stevenson)	106	6-1
7	3	Red Ensign (Mauro)	106	6-1
1	4	Cantine Lass (Howell)	106	8-1
2	5	Safe and Sound (Helm)	111	4-1
3	6	Bahamas (Stout)	111	6-1
4	7	Don Gusman (Laidley)	111	3-1

SIXTH RACE—One and one-sixteenth miles; purse, $1,000; claiming; for 3-year-olds and upward.

No.	PP.	Horse and jockey.	Wgt.	Odds.
8	1	*Primute (Stevenson)	106	5-2
9	2	Moralist (Wagner)	111	8-1
7	3	*Santerno (I. Hanford)	107	20-1
8	4	Behemoth (Howell)	107	20-1
9	5	*Idle Along (Deering)	105	[illegible]
10	6	Blind Brook (Lynch)	111	8-1
1	7	Mr. Pete (Wagner)	104	10-1
2	8	*Fabius (Reid)	106	3-1
3	9	*Ramus (Basile)	106	8-1
4	10	Chiliad (C. Hanford)	110	10-1

SEVENTH RACE—One and one-sixteenth miles; purse, $1,000; claiming; for 3-year-olds and upward.

No.	PP.	Horse and jockey.	Wgt.	Odds.
5	1	*Zevar (Stevenson)	111	3-1
6	2	*Waswanappi (Howell)	111	8-1
7	3	*Playful Martha (Phillips)	106	6-1
8	4	*Social Climber (Deering)	103	6-1
9	5	*Last Romance (I. Hanf'd)	106	3-2
1	6	Carsono (Elston)	111	20-1
2	7	Hoops (Stout)	111	15-1
3	8	*Capt. Jerry (Wimmer)	109	6-1
4	9	Little Lad (Lynch)	111	12-1

EIGHTH RACE—One and one-sixteenth miles; purse, $1,000; claiming; for 3-year-olds and upward.

No.	PP.	Horse and jockey.	Wgt.	Odds.
5	1	Momo (Haines)	108	8-1
6	2	*Kissin Bug (Stevenson)	108	20-1
7	3	Idle Flirt (Greer)	106	12-1
8	4	Olamay (Saunders)	106	10-1
9	5	Oscillation (Lynch)	106	8-1
10	6	Friar Mark (Chanove)	111	8-1
11	7	Playmore (Stout)	106	6-1
1	8	Respect (Wagner)	111	6-1
2	9	*Our Sallie (I. Hanford)	101	10-1
3	10	*High Finance (Reid)	106	12-1
4	11	*Top High (Stevenson)	108	4-1

NINTH RACE—(Substitute); 6 furlongs; purse, $1,000; claiming; for 3-year-olds and upward.

No.	PP.	Horse and jockey.	Wgt.	Odds.
9	1	Hot Griddle (Reid)	103	15-1
10	2	*Pryor (Wimmer)	107	3-1
11	3	Cathop (Seabo)	114	6-1
12	4	*Raccoon (Deering)	112	20-1
13	5	Idle Victory (Mauro)	108	4-1
14	6	Alice Byrd (Helm)	105	15-1
15	7	Golden Quest (Stout)	108	6-1
16	8	Golden Vein (Wagner)	117	8-1
1	9	Helious (Finnerty)	112	10-1
2	10	Profitable (C. Hanford)	103	20-1
3	11	Wedidit (Seabo)	110	20-1
4	12	Zulu Lad (Reid)	108	20-1
5	13	Cynwyd (Stevenson)	103	15-1
6	14	*Lorraine S. (Stafford)	107	20-1
7	15	Agua Caliente (Saunders)	112	10-1
8	16	*Morden (Phillips)	102	15-1

*Apprentice allowance claimed.
Weather, cloudy; track, fast.

Dade Park Entries.

By the Associated Press.

FIRST RACE—Five and one-half furlongs; purse, $600; claiming; for 2-year-old maidens.

1 Prince Augie 112	5 Brown Man 112
2 General Boy 112	6 Yangtse 112
3 Chrysostle 112	7 *Skito 107
4 Witch Lore 112	8 Arios 112

SECOND RACE—Five and one-half furlongs; purse, $600; claiming; for 2-year-old maidens.

1 John B. B'chey 112	6 *Leeoran 107
2 Bank Me 112	7 Manhattan 112
3 Wesoway 112	8 Taipan 112
4 Broadway Wild 112	9 Ill Wind 107
5 Noccalula 112	

THIRD RACE—Six furlongs; purse, $600; claiming; for 4-year-olds and upward.

1 Gallopette 100	7 Grattan 114
2 Brown E'pers 106	8 A. Carmen 111
3 Eline Nielsen 106	9 Blasden 111
4 Wise Cross 109	10 Demagogue 114
5 *Beau Dis 109	11 Boiling Over 114
6 Daddy Bill 111	12 Aurica 109

FOURTH RACE—Six furlongs; purse, $600; claiming; for 3-year-olds and upward.

1 Northern Sir 113	6 Pun 108
2 *Parade Step 108	7 Talvores 103
3 *Rettef 108	8 Anna V. L. 103
4 *P'nant Bearer 108	9 *Go Forth 108
5 Babeson 113	10 *Friend John 108

FIFTH RACE—One and one-eighth miles; purse, $700; the Evansville Auto Club; claiming; for 3-year-olds and upward.

1 Scarp 100	4 Celiba 108
2 Jonnie Nuchols 108	5 *Bring Back 103
3 *King Bonny 105	6 *Pat C. 108

SIXTH RACE—One and three-sixteenths miles; purse, $600; for 3-year-olds and upward.

1 Golden Watch 104	4 Dr. Potter 110
2 *Sir Dean 110	5 *Upon 110
3 *Lucy 99	6 Regis Play 106

SEVENTH RACE—Dade Park course; purse, $600; claiming; for 3-year-olds and upward.

1 *Jim Ned 107	8 *Jacknife 107
2 *Busy Ven 102	9 Wise Carmen 107
3 *Lucky Amelia 102	10 *Golden Beam 96
4 Teeswatter 101	11 Rich Phil 112
5 Disobey 103	12 Yarnallton 112
6 *Young Bill 107	13 Royal Sport 112
7 Ski 107	14 King Today 112

*Apprentice allowance claimed.
Weather, clear; track, fast.

Saratoga Results.

By the Associated Press.

FIRST—Five and one-half furlongs; purse, $1,000; maiden; 2-year-olds.
Albania, 112 (Balaski) 15-1 6-1 3-1
Pompeys Squaw, 112 (Richard) 2-1 1-1
Lake Placid, 107 (Knott) 4-1
Battle Station, Bias, Count Up, Devilment, Millimeter, Polly Reigh, Queen Elizabeth, †San Antioca, Significant, Tehani, Harlem Belle and †Ragusa also ran. Time, 1:06 3-5.
†Sanford Stud Farm entry.

SECOND—About 2 miles; Steeplechase; purse, $1,000; 4-year-olds and upward.
Galyarrow, 142 (Williams) 12-1 5-2 3-5
Blackcock, 153 (Scott) 1-2 out
Sansarica, 147 (Smoot) 8-1
Masked Knight and Ridian also ran. Time, 4:21.

THIRD—Five and one-half furlongs; purse, $1,000; 2-year-olds.
Knowing, 112 (Gilbert) 7-1 5-2 6-5
Sir Quest, 112 (Meade) 5-2 6-5
Masterpiece, 107 (Arcaro) 4-1
Golden Eye, Sun Port, Brush Hook, Good Chance, Ruffy and Sir Maxim also ran. Time, 1:06.

FOURTH—Six furlongs; purse, $1,000; 3-year-olds.
Finance, 112 (Balaski) 5-2 1-1 1-2
Armstrong, 115 (Arcaro) 5-1 2-1
Beveau, 115 (Jones) 7-10
Exhibit, Galon Boy, Lord Admiral, Ann O'Ruley and Foreglow also ran. Time, 1:12 2-5.

FIFTH—Wilson mile; purse, $1,000; claiming; 3-year-olds and upward.
Kate, 116 (Merritt) 1-20 1-20 out
Any Chance, 105 (Thurber) 5-5 out
†World Series also ran. Time, 1:39 3-5.
(Only three started.)
†Ran second but disqualified.

SIXTH—Five and one-half furlongs; purse, $1,000; 2-year-olds.
Chancer, 115 (Meade) 4-1 7-5 3-5
High Pool, 115 (Merritt) 3-5 1-3
Neap, 110 (Corona) 1-1
Black Mischief, Count Morse, Flying Centaur, Jack Patches, Match Play, Reaping and Shining Knight also ran. Time, 1:06 3-5.

SEVENTH—Mile and one-eighth; purse, $1,000; claiming; 3-year-olds and upward.
Fusco, 111 (Wright) 16-1 6-5 3-5
My Selection, 103 (Knott) 6-5 3-5
Overstimulate, 108 (Merritt) 1-1
Naval Cadet, Scotch Soldier, Candle Fly, Bright Chance, Galloping Duchess and Noble Gift also ran. Time, 1:53 1-5.

At the Post . . .

with **Bill Bennings.**

Marlboro Race Track.

Dear Al:

Those who have never witnessed the drawing of the entries at a track have missed an interesting sight. The slips representing the horses are placed in a box and one of the horsemen draws them. The trainers, jockeys, stablemen and others are gathered around and they smile or frown according to whether or not this horse or that gets into action. At Cumberland last week, a trainer who hadn't won a race was assigned to do the drawing. He had entry slips in the box for six horses, but he was unlucky. He failed to draw any of them into a race. Some trainers have special preparations to be made for the next day's race and as soon as they hear that their horse is a starter they go scurrying to their barn. I am going to write something now that really hurts me: One of the Benningites has written to ask what profit, if any, a $2 win bet on the Bennings selections for the 20 days preceding August 21 would have netted. During that period we had 46 winners and showed a profit of $147.

First race—Strolling Duke ran some fair races at Charles Town and seems to have found a spot suitable for graduation purposes. **Dressmaker** has shown speed but, like the top one, is on the also eligible list. **Tuleyries Rock** and **Nile Baby** hold some chance.

Second race—No Mistake scored a surprise victory at Cumberland and may go well in this company. He will have **Sandfalon** to beat. The latter barely missed at the other course. **Second Story** seems capable of holding the others safe.

Third race—Artic Land shapes up best in this sprint. Would have won last but for bolting out at the turn. I expect no mistakes today. **Evening Chimes** was a useful sort at Charles Town. **Cora Kay** for the show.

Fourth race—Lodorus is fresh from several excellent races. Needs only to see action to add another purse. **Scotty Don** appeared to be reaching form again at Cumberland and is a factor here. **Hurdy Gurdy** should get in the money.

Fifth race—Aella's recent efforts have been good and she seems well placed here. **Inscription**, another of those Bond horses, is fit and is the one to beat. **Bread King**, in light holds some chance.

Sixth race—Opposition defeated this kind in Western Maryland and I'm looking no farther for the winner. Gets in with only 106 pounds. **Furled Flag** and **Flit Out** for the rest. Clocker Mike likes **Foggy Dawn.**

Seventh race—Post Brigade ran well at the other track and appears the best suited of the closing field. **Buntino** was allowed to lag in his last effort, but closed fast. A possibility here. **Kingbird** for the show.

Marlboro Entries.

By the Associated Press.

FIRST RACE—Four and one-half furlongs; purse, $300; for 2-year-olds.

1 Miss Fern 110	8 Maxida 110
2 Dark L'eliness 110	9 S'rolling Duke 113
3 Tuleyries Rock 110	10 Dressmaker 110
4 Grand Oak 113	11 Cadzie 110
5 Nile Baby 110	12 S'ipping Girl 110
6 Curriculum 113	13 Golden Token 110
7 Jacamar 113	14 Miss Gwen 110

SECOND RACE—Six and one-half furlongs; purse, $300; claiming; for 3-year-olds and upward.

1 *West Acton 107	8 *Second Story 114
2 *Prince K'yam 107	9 Dark Supinet 107
3 Ocean Kist 112	10 Tambourine 108
4 *C'nsummation 107	11 *Edie 102
5 No Mistake 119	12 *Black Dr'ms 114
6 The Gen 119	13 Port Square 101
7 *Toastmaster 114	14 Sandfalon 101

THIRD RACE—Five and one-half furlongs; purse, $300; claiming; for 3-year-olds and upward.

1 E'ening Chimes 112	7 Handley 117
2 Glimpse 104	8 Hard Chase 107
3 *Our Ship 112	9 Arctic Land 107
4 Rock Miss 99	10 Gee Sharp 104
5 Cora Kay 107	11 *Edyth M 107
6 Pekin 109	12 Demur 104

FOURTH RACE—Six and one-half furlongs; purse, $300; claiming; for 3-year-olds and upward.

1 Pukka Heaven 107	8 Lodorous 114
2 Hurdy Gurdy 108	9 Blind P'ydema 108
3 Sea Finn 101	10 Hydro Girl 107
4 Scotty Don 119	11 This Play 114
5 *War General 114	12 *Dinta Belle 102
6 Kharson 108	13 Miss Parade 108
7 Justa Flapper 107	14 Hinight 119

FIFTH RACE—Five and one-half furlongs; purse, $300; claiming; for 3-year-olds and upward.

1 Crossing Over 112	8 Queens Flag 102
2 Dutiful 112	9 Inscription 105
3 Aella 112	10 Whiskora 117
4 Twintoo 105	11 *Follow On 114
5 *Bonnie Dhu 104	12 *Stylish Mack 109
6 Sundrops 102	13 *Amasin 109
7 *Bread King 102	

SIXTH RACE—One and one-sixteenth miles; purse, $300; claiming; for 3-year-olds.

1 *Siempre 106	5 Flit Out 111
2 Opposition 106	6 Furled Flag 107
3 Foggy Dawn 111	7 June Time 107
4 *Miss Alphonso 101	8 Dear Heart 106

SEVENTH RACE—One and one-sixteenth miles; purse, $300; claiming; for 4-year-olds and upward.

1 Most Always 113	7 King Bird 110
2 Barney Sexton 115	8 Buntino 110
3 *C'ious Queen 100	9 Tennis 113
4 Miss Catalan 110	10 *Valdosta 108
5 Post Brigade 113	11 Flageolet 110
6 *McDonald H. 105	12 *Dunair 110

*Apprentice allowance claimed.
Weather, clear; track, fast.

Racing Selections

Saratoga.
(For fast track.)
1—Miss Bam, Dark Wizard, Glenbroom.
2—Poppyman, Louis d'Or, Hour's End.
3—Speed to Spare, Snark, Sangreal.
4—King Saxon, Wise Daughter, Cycle.
5—Apprentice, Dowdy Dell, Thorson.
6—Glastonbury, Morning Mail, Red Badge.
Best bet—King Saxon.
—Louisville Times (AP).

Lincoln Fields.
(For fast track.)
1—Blackstrap, High Pockets, Beginner's Bait.
2—French Knight, Stealthy Step, Preferred.
3—Hose, Doran, Mary Carmen.
4—Modesto, Well Heeled, No More.
5—Valerie Jean, Minnie Greenock, Whiskerita.
6—My Dandy, Prince Pest, Exponent.
7—Sultry, Parties, Pulis.
8—Blast, Foxland Hall, Uncommon Gold.
Best bet—Valerie Jean.
—Louisville Times (AP).

Dade Park.
(For fast track.)
1—General Boy, Arios, Chrysostle.
2—Manhattan, Broadway Wild, Noccalula.
3—Grattan, Beau Dis, Demagogue.
4—Anna V. L., Babeson, Pennant Bearer.
5—Johnny Nuchols, Bring Back, Pat O.
6—Lucky, Sir Dean, Regis Play.
7—Jackknife, Yarnallton, Wise Carmen.
Best bet—Anna V. L.
—Louisville Times (AP).

Saratoga Entries.

By the Associated Press.

FIRST RACE—Six furlongs; purse, $1,000; claiming; for 2-year-olds.

1 Dark Wizard 118	5 Inflame 115
2 Galmica 118	6 Goose Bridge 114
3 †Glenbroom 116	7 *Miss Bam 114
4 †Hunterdon 115	8 *Trebor 107

†Mr. Pembroke and J. M. Roebling entry.

SECOND RACE—About 2 miles; purse, $1,000; selling; steeplechase; for 4-year-olds and upward.

1 Louis D'Or 153	5 *Caniento 146
2 *Election Day 149	6 *Aries 146
3 Huffy 149	7 †Hours End 134
4 Poppyman 147	8 †Betty H'mond 137

†S. Veitch and Mrs. S. C. Clark entry.
‡7 lbs. apprentice allowance claimed.

THIRD RACE—Six furlongs; purse, $3,500; the Albany Handicap; for 2-year-olds.

1 †Snark 122	7 Booming Guns 110
2 †Teufel 115	8 ‡Saragen 110
3 †Ahriman 108	9 ‡S'd To Spare 110
4 †Bosertin 105	10 Grand Knight 108
5 †Royal Fox 106	11 Phantom Fox 108
6 Sangreal 120	12 Mr. Bones 110

†Wheatley Stable and Bellar Stud entry.
‡A. G. Vanderbilt entry.

FOURTH RACE—Six furlongs; purse, $1,200; for 3-year-olds and upward.

1 King Saxon 130	4 Wise Daughter 108
2 †Cycle 111	5 Whissaway 107
3 Brannon 111	6 †Microphone 102

†Howe Stable and Sage Stable entry.

FIFTH RACE—Wilson mile; purse, $1,000; for 3-year-olds and upward.

1 Apprentice 116	5 Squeeze 102
2 M'rching Home 108	6 Dowdy Dell 100
3 Thorson 108	7 Rust 108
4 Royal Guard 106	

SIXTH RACE—Wilson mile; purse, $1,000; claiming; for 3-year-olds and upward.

1 Glastonbury 118	5 Tempestuous 105
2 Red Badge 113	6 *†Sand Cloud 103
3 *Four Spot 108	7 Play Vote 118
4 †Morning Mail 105	

†A. A. Baroni Stable entry.
*Apprentice allowance claimed.
Weather, cloudy; track, fast.

THE GREAT
Marlboro Fair
Seven Races Daily
August 27, 28, 29, 30, 31
Admission, $1.00, plus tax
First Race, 2:00 P. M.
Buses leave Washington at frequent intervals.

MARLBORO RACES
BY BUS—ROUND TRIP
Buses Leave Terminal
403 11th St. N.W.
10 11:30 12:30 1 1:30
NA. 0213
$1
W.M.& A. MOTOR LINES, Inc.

LOANS HORNING
OPP. WASHINGTON AIRPORT
Diamonds—Watches—Jewelry
GUNS, CAMERAS, MUSICAL INSTRUMENTS, ETC.
Loans of $200 and Over 2%
Unredeemed Pledges for Sale
Take All Buses 11th St. & Pa. Ave.

Lincoln Fields Results.

By the Associated Press.

FIRST—Five and one-half furlongs; purse, $1,000; claiming; 2-year-old maidens.
Peter J. Peel, 115 (L'doolt) 6.20 5.00 4.60
†Oh Dolly, 112 (Hanks) 8.60 4.00
Johnny Bane, 110 (Brammer) 4.20
Our Pattie, Court, Mokena, Miss Palette, Cortlo Bess, Handsome John, No Santa, †Dorothy W. and Tap Dancer also ran. Time, 1:08 3-5.
†Field.

SECOND—Six furlongs; purse, $1,000; claiming; for 3-year-olds.
Sock Dologer, 109 (L. Haas) 15.00 7.00 5.40
Faithful Maud, 107 (McCoy) 22.40 16.60
Ricky Roo, 107 (Brammer) 10.00
Stout Heart, Wendover, Good Aim, Alahma, †Monks Shawl, Grand Way, †Lady Laura, Petty Taw, †Topsy Omar also ran. Time, 1:13 2-5.
†Field.

THIRD—Five and one-half furlongs; purse, $1,000; claiming; for 2-year-olds.
Shining Hour, 112 (Corbett) 4.60 2.80 2.40
Opening Night, 107 (Brammer) 4.60 3.40
Lookout Below, 115 (L. Haas) 3.40
Quiet Please, Chilhee, Alanad, Gyral, Crimson, †Allene B., †Holi Image, Fair Deal, †Red Flyer also ran. Time, 1:07 1-5.
†Field.

FOURTH—Six furlongs; purse, $1,000; for 3-year-olds.
Miss Wise, 110 (J. McCoy) 8.60 4.60 3.80
Mabel Krass, 104 (Albrecht) 8.80 5.80
Mousetrap, 107 (J. King) 5.00
Harold Wiley, Easy Flight, Molly Stark, †Imprimis, †Bar Play, Blind Guardian, †Jolyon, Enella, Benediction also ran. Time, 1:14.
†Field.

FIFTH—Six furlongs; purse, $800; allowances; for 3-year-olds and upward.
Transmutable, 103 (Fermin) 8.60 4.60 4.60
Salaam, 109 (W. Ray) 5.80 4.40
Visigoth, 109 (J. King) 5.20
Bubblesome, Official, Isiah, Pompous Genie, Clientelle also ran. Time, 1:12.

SIXTH—One and one-sixteenth miles; purse, $1,000; claiming; for 3-year-olds and upward.
Infinitate, 109 (Brammer) 16.40 8.60 5.80
Norman D., 109 (Brill) 24.80 8.80
Vanita, 99 (W. Ray) 2.80
Dancing Spirit, Hit and Run, Interpreter, Hueu, Princess Belle also ran. Time, 1:45 1-5.

SEVENTH—One and one-quarter miles; purse, $1,000; claiming; for 3-year-olds and upward.
Six Bells, 110 (Leyland) 15.80 8.60 6.00
Senator Mike, 107 (F. A. Smith) 15.80 8.60
Port o' Play, 105 (Grill) 5.20
Theorem, Peter Dixon, Quiver, Poolhardy, Ned O., Technocrat also ran. Time, 2:06 4-5.

EIGHTH—One and one-sixteenth miles; purse, $1,000; 3-year-olds and upward; claiming.
Legal Gamble, 110 (Grill) 5.60 4.00 3.20
Barcardi Sweep, 113 (Kinnard) 6.00 4.20
Bistrita, 98 (Hanks) 5.80
Ersbug, Wilco, Sweet Chariot, Wise Advocate, Beaver also ran. Time, 1:46 3-5.

Dade Park Results.

By the Associated Press.

FIRST—Six furlongs; purse, $600; claiming; 3-year-olds.
El Bandido, 111 (Cooper) 15.60 4.30 2.40
Stricken, 106 (L. Canfield) 2.80 2.40
Little Brook, 101 (Fallon) 2.40
Honor Her, Doubleton and Thistle Nira also ran. Time, 1:12⅘.

SECOND—Five and one-half furlongs; purse, $600; claiming; 2-year-olds; maiden fillies.
On the Go, 107 (Fallon) 4.20 3.00 2.80
*Entree, 112 (Canfield) 6.80 3.60
Geraldine M., 107 (Deperini) 7.60
Spectrum, *Miss Sunset, Treasure, Almarine, Miss Dallas, Busy Daughter, Gorgeous Hussy, Hae Heart and *Darling Dollie also ran. Time, 1:07⅘.
*Field.

THIRD—Six furlongs; purse, $600; claiming; 4-year-olds and upward.
Boy Bunting, 114 (Montgomery) 10.60 7.80 5.80
*Little Henry, 109 (Morlan) 13.60 6.80
Yenoc, 114 (E. Pool) 6.40
Bubble Up, Kuvera, On Side, Curly Head, Justice Logan, Little Joyce, *Ribs Girl, Julia Irene and *Kingsport also ran. Time, 1:13⅘.
*Field.

FOURTH—Six furlongs; purse, $600; claiming; 2-year-olds.
Our Bud, 110 (South) 5.20 3.00 2.60
Guaranty, 107 (J. Mayer) 3.40 2.80
Moramour, 107 (T. Price) 3.20
Hustle Out, Hasty Ann, Atit and Baby Witt also ran. Time, 1:13⅘.

FIFTH—One mile; purse, $700; claiming; 3-year-olds and upward.
Dauntless M., 108 (Fern'dez) 9.60 3.40 2.80
Capitalist, 113 (Montgomery) 3.20 2.80
Billies Orphan, 101 (Deperini) 4.40
Ruth Jelinek, Scotch Tom, Score also ran. Time, 1:38⅘.

SIXTH—One mile; purse, $600; claiming; 3-year-olds and upward.
Campagna, 103 (Fallon) 5.40 3.80 2.60
Peggys Peggy, 108 (Fernandez) 5.20 2.80
Gallic, 108 (G. South) 2.40
Chagrin, My Filly, Athanette, Boston Common and Deemster also ran. Time, 1:40.

SEVENTH—One and one-eighth miles; purse, $600; claiming; 3-year-olds and upward.
Fair Cynthia, 103 (Fallon) 15.00 5.40 2.80
Fair Rochester, 113 (Fer'dez) 4.00 2.60
Nuckols Boy, 112 (Deperini) 2.60
Transbird, Clinton, Paul T., Honest Susan, Sada also ran. Time, 1:52 3-5.

MARLBORO RACES
3 De Luxe Coaches will leave northwest corner of 12th and New York Ave. at 12:30 P. M. Plenty of seats. Rates, $1.00 round trip.

James is Still on the Job.
Phone Potomac 4811

"WINDING UP" WITH A RECORD HIT AND NO ERRORS DURING THE SEASON!

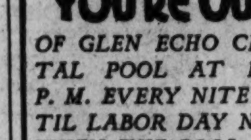
YOU'RE OUT!
OF GLEN ECHO CRYSTAL POOL AT 11:30 P. M. EVERY NITE UNTIL LABOR DAY NITE, WHEN THE POOL AND PARK CLOSES FOR THE SEASON
SWIM & DIVE
UNTIL THEN FROM 9:30 A. M.

The Post's Consensus at Narragansett

The following consensus has been compiled by The Post from the selections of the leading handicappers of the turf. The figures show how the selections were rated.

Consensus of Leading Handicappers

First race	Second race	Third race	Fourth race	Fifth race	Sixth race	Seventh race	Eighth race
La Charite (25)	Pelerine (23)	Miss Pur'y (28)	Red Wagon (22)	Technique (22)	Fabius (27)	Zevar (21)	Top High (24)
Over Yon. (17)	Infidox (13)	Condescent (17)	Our Mae (21)	Candimate (17)	Ramus (16)	Social C. (15)	Oscillation (16)
Lady G. (10)	Tugboat F. (11)	Chimney T. (9)	Gift of Roses	Safe and S. (10)	Primute (12	Last R. (13)	Respect (11)

Bennings

La Charite	Infidox	Fred Almy	Red Wagon	Don Guzman	Primute	Last Romance	Respect
Over Yonder	Par and Fast	Chimney Top	Barcarolle	Candimate	Fabius	Zevar	Top High
Lady Greenock	Pelerine	Bright Don	Gift of Roses	Safe and Sound	Ramus	Social Climber	Friar Mark

Best bet—Primute.

Louisville Times (Associated Press)

Lady Greenock	Tugboat Frank	Vacillate	Our Mae	Red Ensign	Primute	Social Climber	Top High
Over Yonder	Ste. Louise	Condescend	Red Wagon	Safe and Sound	Fabius	Play. Martha	Playmore
La Junta White	Rich Strike	De Valera	Indiantown	Bahamas	Blind Brook	Hoops	Oscillation

Ninth race—Pryor, Raccoon, Helios. Best bet—Tugboat Frank.

So new
Now on Display!
$595
and up f. o. b. factory
YOU MUST SEE IT
1936 LAFAYETTE
PRODUCT OF NASH MOTORS
New

Immediate delivery—all models.
TERMS as low as a DOLLAR a DAY . . . Payable Weekly—Semi-Monthly or Monthly.
INVESTIGATE
Before You Invest in Any Car.
★ Low Prices
★ Low Down Payments
★ Budget Ownership

★ AEROFORM DESIGN
★ ALL STEEL BODIES
★ 6-PASSENGER CAPACITY
★ HYDRAULIC BRAKES
. . . And Above All Riding Comfort Plus Economy of Operation.

Warrington Motor Car Co.
NASH *Distributors* LAFAYETTE
2035 17th STREET N.W. Pot. 0701

On the Air Today

What is a "Big Show" like when it's in rehearsal?

How long do the musicians and stars toil over their scripts and music? The answer is hours and hours, as a rule, but occasionally a network feature is so well planned and the participants so accustomed to the swing of the show that three hours' of rehearsal is sufficient.

Take the NTG program on Tuesday nights, last night's to be specific. It's 12:30 p. m. Tuesday and the stage is set in N. B. C.'s small auditorium. Harry Salter is midstage with his saxophonists, fiddles and cornets scattered before him in position. Salter is on a platform which looks much like three risers and a platform of a stairway. Down front, near where footlights would be if the stage were in a theater, is a microphone for Nils T. Granlund "and his girls." Off to the right is a floor mike, two feet above the rolled hardwood carpet on which the abbreviated chorus will dance as a touch of atmosphere as the show begins and ends.

The first three or four rows of seats are dotted with performers. "Granny" enters, singles out a shy little girl. "Where's that funny looking outfit you had on when you first came to see me?" he demands. "It's just outside," the girl replies. "Well, by all means get it," Granlund urges. "I want you to wear it when you make your first appearance. Then, later in the show you reappear in a brand new evening gown." She promises to go get it at once.

"You see," NTG explains, "she came in from Columbus, Ohio, a day or two ago in the funniest pink and blue outfit you ever laid eyes on. But she's got the stuff. Her dad's a boilermaker in the railroad shops and he got the little girl and her mother passes so they could come to the big city for a "chance."

Salter is putting the orchestra through an arrangement for a tall blonde singer who has just won a contest in Florida. One start? Two? Three—a dozen times the maestro stops to change the orchestration for the violins or the trumpets. At last they go through without a break. That number is right now.

NTG is in earnest conversation with three girls, a trio, it develops, from Dallas. "All you got to do is stick with that south Texas lingo," he explains. "And put plenty of life into what you say. Remember, you came to New York to make a success in the show business. You're going places. So sound like it."

Another act is rehearsed with Salter—a girl who got her first training in dramatics and then found she had a singing voice of quality. Ah, here is Gracie Barrie, tonight's star guest. She talks with Salter. Ta, da, da, de. Da—that's the way. Salter gesticulates, hums the melody as Gracie wants it played. They nod their understandings. That takes care of her preparations. Gracie knows and Salter knows what is wanted in two or three minutes.

"Let's go," the production man yells. And the dress rehearsal is on. Wallington has been delayed, so the script writer reads his lines. The chorus springs to life, the stage is set for NTG's entrance.

"—And let's give the girl from Florida a big reception." Granlund addresses a mythical audience, stepping to the edge of the stage. The performers and scattered visitors applaud as though the show were on.

Back in the control room engineers test voices and check, positions of artists at the mike. The production man times each unit. And finally the rehearsal ends. A general consultation is held between engineers, production men and Salter. Timing is adjusted. The chorus drifts out. "And don't forget to put plenty of life into your voice tonight," NTG yells to the departing girl from the provinces.

"NTG and his girls" is an informal show. And rehearsal is as simple as that.

J. H. H.

APPLE MARY — By Martha Orr

The Post Radio Time-Table

Wednesday, August 28. Washington. Eastern Standard Time.

	WRC 316M—950KC	WMAL 476M—630KC	WOL 229M—1,310KC	WJSV 206M—1,460KC	
6:30				R. F. D.	6:30
6:45				" " "	6:45
7:00	Gordon Hittenm'k	Morning Devotions	Musical Clock	News Reports	7:00
7:15	" "	20 Fingers	News	Sun Dial	7:15
7:30	" "	Cheerio	Musical Clock	" "	7:30
7:45	" "	"	" "	" "	7:45
8:00	" "	Breakfast Club	" "	" "	8:00
8:15	" "	" "	News	" "	8:15
8:30	" "	" "	Musical Clock	" "	8:30
8:45	" "	" "	" "	" "	8:45
9:00	Press Radio News	Press Radio News	At the Console	" "	9:00
9:15	Girl Alone	Yodeling Philos'her	Popular Vocals	Romany Trail	9:15
9:30	Hillbillies	Today's Children	Police Flashes	M'ning Melodies	9:30
9:45	Betty Crocker	Keep'g With Times	Musical Interlude	News	9:45
10:00	Piano Recital	Honeymooners	Variety and Value	Cooking Cl'seups	10:00
10:15	Southern Tr'b'd'r	Wendall Hall	Ruth Harper	Blanche Sweet	10:15
10:30	Trail Finder	Army Band	Yvonne & Annette	Sandra Brown	10:30
10:45	Magic Recipes	" "	News Views	Just Plain Bill	10:45
11:00	Ward and Muzzy	Simpson Boys	Fred Bishop	Lamplighter	11:00
11:15	Hon'boy & Sas'f's	Merry Macs	Wesley and Romey	The Gumps	11:15
11:30	Merry Mad'cps	Words and Music	Variety and Value	Mary Marlin	11:30
11:45	" "	" "	Morning Concert	Rhythms	11:45
	AFTERNOON PROGRAMS				
12:00	Merry-Go-Round	CURBSTONE	Lost and Found	Martha Holmes	12:00
12:15	Gordon's Vari't's	The Kilmer Family	News	Luncheon Music	12:15
12:30	Dick Fiddler's	National Farm and	Luncheon Dance	News	12:30
12:45	Orchestra	Home Hour	Music	Luncheon Music	12:45
1:00	Goldthwaite	" " "	Club Car Revue	Marie	1:00
1:15	Ensemble	" " "	Spanish Rhythm	Helen Trent	1:15
1:30	Al Pearce and	Golden Melody	Dance Rhythm	Between B'kends	1:30
1:45	His Gang	" "	" "	Happy Hollow	1:45
2:00	Home Sweet H'me	Joyce Allmand	Orchestral Concert	Jack Brooks	2:00
2:15	Vic and Sade	The Wise Men	" "	" "	2:15
2:30	Ma Perkins	Spotlight Revue	Walter Reed	'Whoa, Pincus!'	2:30
2:45	Dr'ms Come True	" "	Request Programs	" "	2:45
3:00	Woman's Radio	Betty and Bob	Today's Winners	La Forge-Beru-	3:00
3:15	Review	Easy Aces	" "	men Musicale	3:15
3:30	Pietro	Piano Club	" "	Loretta Lee	3:30
3:45	Mexican	Fascinating Rhythm	" "	and Clubmen	3:45
4:00	Marimba Orch.	Crosscuts From	Kate Smith	Washington-	4:00
4:15	Kiwanis Club	Log of Day	News Bulletins	St. Louis	4:15
4:30	James Wilkinson	Singing Lady	Tea Dansant	Baseball	4:30
4:45	Sam and Dick	Little Orph'n Annie	" "	Game	4:45
5:00	Flying Time	News	One-Time	Buck Rogers	5:00
5:15	Sundown Revue	Aunt Sue & Polly	Opportunities	Rhythms	5:15
5:30	Press Radio News	Tea Time	Radio Voices	Jack Armstrong	5:30
5:45	Chasin' the Blues	Lowell Thomas	"Street Forum"	News	5:45
	NIGHT PROGRAMS				
6:00	Amos 'n' Andy	Bill Coyle	News	Dinner Music	6:00
6:15	Uncle Ezra	Tony and Gus	Today in Sports	Martha & Hal	6:15
6:30	Baseball Scores	Evening Album	Isabel Austin	Arch McDonald	6:30
6:45	City Voices	Dang'r's Paradise	Govt. Family	Boake Carter	6:45
7:00	One Man's	Hits and Bits	John Laurence	John's Foursome	7:00
7:15	Family	" " "	Five Star Final	Emery Deutsch	7:15
7:30	Lady Esther	House of Glass	News Spotlight	Broadway	7:30
7:45	Serenade	" " "	Marine Band	Varieties	7:45
8:00	Town Hall	John Charles	" "	Six-Gun Justice	8:00
8:15	" "	Thomas and His	Tut's Hillbillies	" "	8:15
8:30	" "	Neighbors	Symphonic Concert	Mark Warnow	8:30
8:45	" "	Educational News	" "	" "	8:45
9:00	Sons of Pioneers	The Venutians	Music Box	Adventures of	9:00
9:15	Cavallo Band	" "	Memories	Gracie	9:15
9:30	Ray Noble	Stones of History	Ray Beck	March of Time	9:30
9:45	and His Orch.	" " "	News	Kreuger Party	9:45
10:00	Manny Laport's	POSTILION	WOL Bucklebusters	News	10:00
10:15	Orchestra	Ink Spots	" "	Hopkins' Orch.	10:15
10:30	Club Habana	Gene Fogarty's	" "	Ted Fiorito's	10:30
10:45	Orchestra	Orchestra	" "	Orchestra	10:45
11:00	Night Owl	Slumber Hour	Prior's Orch.	Moon Dial	11:00
11:15	News	" "	" "	" "	11:15
11:30	Lights Out	" "	Ryder's Orch.	Buddy Rogers'	11:30
11:45	" "	" "	Zerman's Orch.	Orchestra	11:45
12:00	Sign off	Sign off	Sign off	Sign off	12:00

"FREE RADIO INSPECTION"
Repair Parts for All Makes
SUN RADIO
Complete Stock of Amateur Parts
938 F ST. N. W. MET. 3500
WE REPAIR ALL MAKES OF RADIOS

Marlboro Fature Taken by Tiempo

Continued From Page 14.

rush that displaced the front-running Edyth M. The winner paid $5.60.

Eddie Smith scored in the fourth race with Jane Ellen, a paddock tip, paying $6. The 6-year-old mare went to the front and stayed there. Canteret closed with a rush and would have been the winner in a few more strides. Small Change, a Bond horse and the favorite, was forced to lose ground at the turns but finished a game third.

Dark Ayr upset the talent in the sixth under hard urging from Jockey C. Coffman. Buntino closed with a rush to be second ahead of Daisy Bunga. The winner paid $11.70 and Daisy Bunga was $25.80 to show. Calome and Arab, a pair of tips, were nowhere in particular.

Apathy, a $6.90 betting proposition, won the day's final. Sherry did a good job in the saddle.

Eckhart A. A. Triumphs To Retain League Lead

Special Dispatch to The Post.

Frostburg, Md., Aug. 27.—The Eckhart A. A., Keyser Golden Knights and Frostburg Giants remained in the fight for the second-half championship of the Cumberland and Georges Creek League by defeating Barton, Lonaconing and Westveco, while the Midland Indians and Cumberland Colts were having an off day.

Eckart retained its one-game lead over Keyser by nosing out the Barton Braves on the latter's field by the score of 3 to 2. Keyser won from Lonaconing.

Standnig of Teams.

	W.	L.	Pct.
Club	8	3	.727
Evkhart	7	4	.636
Keyser	7	4	.636
Frostburg	6	4	.600
Loneconing	6	5	.545
Midland	5	5	.500
Cumberland	3	6	.333
Barton	3	7	.300
Westvaco	3	7	.300

WJEJ
1210 Kilocycles
WEDNESDAY

TODAY'S HIGHLIGHTS.

10:30 a. m.—Organ Melodies.
12:30 p. m.—Red Kibler's Band.
4:15 p. m.—Ruler of Rhythm.
6:30 p. m.—Sports Flashes.

MORNING.

6:30 Voice of Evangelism
7:00 Radio Spotlights
8:30 Strolling Singer
8:45 Post News Flashes
9:00 Morning Devotions
9:30 Today's Tunes
9:45 Chambersburg Program.
10:15 Tire Melodies
10:30 Organ Melodies
11:00 Housekeepers' Chat. U. S. Department of Agriculture
11:15 Shoppers' Guide

AFTERNOON.

12:00 Chambersburg Program
12:30 Red Kibler's Band
1:00 Martinsburg Programs
3:30 Tea Time Tunes
4:15 Ruler of Rhythm
4:30 Martinsburg Programs
5:00 Chambersburg Program
5:30 Homer, Happy and Oscar
5:45 Buyers' Previews
6:30 Sports Flashes
6:45 Chambersburg Program
7:45 Sign off.

WJEJ Is Owned and Operated by Hagerstown Broadcasting Company, Inc.

Chart of Races at Marlboro

Tuesday, August 27, 1935.

(Copyright, 1935, by Daily Racing Form Publishing Co.)

WEATHER, CLEAR. TRACK, FAST.

FIRST RACE—About five and a half furlongs. Purse, $300; claiming. For 2-year-olds. Start good from stall gates. Won driving; place, same. Went to post at 2:10. Off at 2:13. Winner, Mrs. M. N. Bond's b. g. (2), by Carlaris—Dona Juana. Trained by J. B. Bond. Value to winner, $200; second, $60; third, $30; fourth, $10. Time, 0:24, 0:49, 1:02 1-5, 1:09 3-5.

Horses	Wgt.	Post	Start	¼	Stretch	Finish	Jockeys	Straight
AMIJO	121	3	1	5^1	2^4	1^4	Wisner	$1.45
STAFF OFFICER	114	7	3	1^2	1^h	2^2	Booker	5.90
PEPPER PATCH	118	1	6	3^h	3^4	3^1	Shanks	2.55
FAIRIO	111	4	8	6^2	5^h	4^6	Garrett	15.85
SURRY	116	6	2	4^h	6^6	5^h	Bastone	8.50
LOCH LONDON	117	5	4	2^1	4^h	6^{10}	Palumbo	10.30
LAPIS	108	8	5	8	8	7^2	E. Smith	36.35
GOOD GRACIOUS	111	2	7	7^8	7^6	8	Smock	121.85

Two-dollar mutuels paid—AMIJO, $4.90, $3.50, $2.50; STAFF OFFICER, $5.10, $2.80; PEPPER PATCH, $2.70.

AMIJO broke well, but was blocked going to first turn, where he was taken to outside of field and closed well under punishment to win going away. STAFF OFFICER broke fast and bore over on field at first turn, opened comfortable lead, but tired in stretch. PEPPER PATCH, blocked going to first turn, didn't get clear sailing until it was too late. FAIRIO closed immense gap from slow beginning.

SECOND RACE—About six and a half furlongs. Purse, $300; claiming. For 3-year-olds and upward. Start good from stall gates. Won driving; place, same. Went to post at 2:44. Off at 2:45. Winner, C. M. Feltner's b. m. (5), by Westwick—Black Wand. Trained by owner. Value to winner, $200; second, $60; third, $30; fourth, $10. Time, 0:25, 0:50 2-5, 1:20 2-5, 1:28.

Horses	Wgt.	Post	St.	¼	½	Str.	Fin.	Jockeys	Straight
TULEYRIES WAND	113	7	4	2^h	2^1	1^2	1^8	Martin	$1.10
PLAY CAP	113	8	5	3^h	3^1	2^8	2^2	Davis	36.60
PIPEDREAM	116	2	1	4^1	4^2	4½	3^8	Palumbo	5.85
STYLISH MACK	108	5	6	6^h	6^3	5^1	4^2	Booker	8.05
LADY BUCK	108	6	3	1^8	1^8	3^h	5^h	E. Smith	2.35
THREE GRAND	99	3	2	5^1	5^h	6^6	6^{20}	Coffman	42.55
FRAU CASTLE	101	4	8	8	7^1	7^h	7^8	Garrett	34.20
HEATHER LASSIE	103	1	7	7^h	8	8	8	Decamillis	69.40

Two-dollar mutuels paid—TULEYRIES WAND, $4.20, $3.30, $2.30; PLAY CAP, $18.00, $5.30; PIPEDREAM, $3.80.

TULEYRIES WAND followed the pace for five furlongs, was whipped into lead and kept under punishment rest of way home. PLAY CAP broke slow, went up fast, but wasn't good enough. PIPEDREAM broke well, was outrun for half, but came gamely last quarter. LADY BUCK quit badly after showing early speed.

THIRD RACE—About six and a half furlongs. Purse, $300; claiming. For 3-year-olds and upward. Start good from stall gates. Won driving; place, same. Went to post at 3:15. Off at 3:16. Winner, Miss B. Gutha's ch. g. (5), by L'Aiglon—Regent Queen. Trained by P. C. Randolph. Value to winner, $200; second, $60; third, $30; fourth, $10. Time, 0:24 4-5, 0:51 4-5, 1:21, 1:28 2-5.

Horses	Wgt.	Post	St.	¼	½	Str.	Fin.	Jockeys	Straight
GAGNE	118	3	2	3^2	3^h	2^h	1¼	Palumbo	$1.80
EDYTH M.	111	1	1	1^8	1^8	1^2	2^1	Booker	2.20
WHIRRY	112	8	4	4^h	4^h	4^h	3^h	Johnson	6.80
BIG TONEY	108½	7	6	2^2	2^1	3^2	4^1	Smock	7.75
TIGER CAT	109	5	5	7^4	6^2	5½	5^3	W. Smith	37.00
BRILLIANT GIRL	111	2	3	5^2	5^1	6^6	6^2	E. Smith	14.05
ROSEMARIE B.	114½	6	7	6^h	7^4	7^1	7^1	Shanks	20.40
JESS	113	4	8	8	8	8	8	Davis	13.25

Two-dollar mutuels paid—GAGNE, $5.60, $3.30, $2.90; EDYTH M., $3.30, $2.70; WHIRRY, $4.10.

GAGNE, well ridden, followed the pace for half, took command in the stretch to win driving. EDYTH M. broke fast, took early lead, but tired in stretch. WHIRRY, well up throughout, had no excuses. TIGER CAT broke slow and ran an even race.

FOURTH RACE—About five and a half furlongs. Purse, $300; claiming. For 3-year-olds and upward. Start good from stall gates. Won driving; place, same. Went to post at 3:45. Off at 3:47. Winner, B. McDonald's b. m. (6), by Paragon II—Mabel Strauss. Trained by owner. Value to winner, $200; second, $60; third, $30; fourth, $10. Time, 0:24, 0:49 1-5, 1:02 4-5, 1:10.

Horses	Wgt.	Post	Start	¼	Stretch	Finish	Jockeys	Straight
JANE ELLEN	110	1	3	1^2	1^1	1^1	E. Smith	$2.00
CANTERET	114	2	6	3^1	3^2	2^2	Martin	3.05
SMALL CHANGE	119	7	1	2¼	2^1	3^3	Wisner	1.50
SUNNY SUSAN	112	3	7	5^h	4^1	4^2	Booker	34.95
BIG DIPPER	110	6	4	4^h	5^8	5^4	Cusimano	21.65
LITTLE WING	104	4	8	7^2	6^3	6^8	Coffman	17.40
CAUTIOUS BO	103	8	2	6^3	7^2	7^4	Decamillis	237.20
FAIR SUN	104	5	5	8	8	8	Garrett	94.30

Two-dollar mutuels paid—JANE ELLEN, $6.00, $4.40, $2.50; CANTERET, $3.90, $2.70; SMALL CHANGE, $2.20.

JANE ELLEN broke running and, after stowing away SMALL CHANGE, outlasted CANTERET for the purse. CANTERET closed gamely the last half under punishment. SMALL CHANGE, used up forcing the pace, had nothing left. The others were overmatched

FIFTH RACE—About one and one-sixteenth miles. Purse, $300; claiming. For 4-year-olds and upward. Start good from stall gates. Won handily; place, driving. Went to post at 4:20. Off at 4:21. Winner, C. C. Smithson's b. m. (6), by Lucky Hour—Daisy Carter. Trained by owner. Value to winner, $200; second, $60; third, $30; fourth, $10. Time, 0:26 1-5, 0:53, 1:21 2-5, 1:50 2-5, 1:57 4-5.

Horses	Wgt.	Post	St.	¼	½	¾	Str.	Fin.	Jockeys	Straight
TIEMPO	107	6	1	1^2	1^8	1^2	1^4	1^8	E. Smith	$0.80
DUNWIN	115	4	2	2^h	2½	2^1	2^1	2^h	Martin	5.55
GOLDEN PLAY	108	3	7	6^h	6½	6^4	3^h	3^2	Chinn	22.40
OKAY WINCHELL	108	7	4	7^8	7^{10}	3^h	4^2	4^h	Sherry	402.00
GEORGE JESSEL	112	8	8	8	8	8	6^h	5^8	W. Smith	17.20
ST. CHRISTOPHER	115	1	3	3½	3^h	5½	7½	6^2	Shanks	6.85
SAMBO G.	108	5	6	4^1	4^h	4^h	5^h	7^h	Smock	78.00
DUNAIR	115	2	5	5^3	5^h	7^6	8	8	Palumbo	4.95

Two-dollar mutuels paid—TIEMPO, $3.60, $3.30, $2.70; DUNWIN, $4.40, $3.70; GOLDEN PLAY, $6.30.

TIEMPO broke on top and, perfectly rated thereafter, won handily. DUNWIN chased the winner throughout and was next best. GOLDEN PLAY broke slow and closed gamely last half. ST. CHRISTOPHER quit after showing early foot.

SIXTH RACE—About one and one-sixteenth miles. Purse, $300; claiming. For 3-year-olds and upward. Start good from stall gates. Won driving; place, same. Went to post at 4:54. Off at once. Winner, L. K. Crist's b. g. (8), by Traumer—Sunayr. Trained by owner. Value to winner, $200; second, $60; third, $30; fourth, $10. Time, 0:26 3-5, 0:53 2-5, 1:22, 1:50 2-5, 1:58 1-5.

Horses	Wgt.	Post	St.	¼	½	¾	Str.	Fin.	Jockeys	Straight
DARK AYR	112	1	5	6^6	6^3	6^3	1^1	1^1	Coffman	$4.85
BUNTINO	112	4	1	5^h	4½	4½	2^4	2^8	Booker	19.65
DAISY BUNGA	107	2	4	1^h	3^h	3^1	5^1	3^1	W. Smith	191.75
ARAB	112	7	7	3^1	2^2	1^1	3^h	4^1	E. Smith	2.90
MADGES FELLOW	117	6	3	2^1	1^h	2^2	4½	5^2	Wisner	17.75
PERGOLA	112	5	2	4^3	5^1	5½	6½	6^h	Bastone	2.30
CALOME	117	3	6	7	7	7	7	7	Shanks	2.55

Two-dollar mutuels paid—DARK AYR, $11.70, $5.40, $3.90; BUNTINO, $11.70, $6.80; DAISY BUNGA, $25.80.

DARK AYR closed gamely on outside of field after being well back first three-quarters. BUNTINO, far back for half, closed with a rush, went wide at stretch turn, and was gaining at end. DAISY BUNGA, well up throughout, had no excuses. ARAB quit after showing early foot.

SEVENTH RACE—One and one-sixteenth miles. Purse, $300; claiming. For 3-year-olds and upward. Start good from stall gates. Won driving; place, same. Went to post at 5:25. Off at 5:26. Winner, Mrs. J. C. Marion's ch. g. (3), by Tryster—Garisteun. Trained by W. Durnan. Value to winner, $200; second, $60; third, $30; fourth, $10. Time, 0:27, 0:53 2-5, 1:22 1-5, 1:50 2-5, 1:58.

Horses	Wgt.	Post	St.	¼	½	¾	Str.	Fin.	Jockeys	Straight
APATHY	106	7	3	3^h	3^h	4^2	1^2	1^2	Sherry	$2.45
BUNKY	107	8	4	2^h	4^h	3½	2^h	2^2	E. Smith	10.50
GOOD SENSE	115	3	5	7^2	5^2	5^4	5^2	3^8	Davis	4.60
HOLLAND	112	4	2	5½	6^1	6^h	6^h	4^h	Martin	11.95
FOXTEE	106	6	8	6^1	2½	2¼	3^h	5^h	Chinn	22.70
HOT CAKE	112	1	1	1^1	1^h	1^h	4½	6^4	Palumbo	2.45
ROLLICK	110	2	6	8	8	7^1	7^6	7^{10}	Johnson	6.15
SUN ROAMER	116½	5	7	4^h	7^h	8	8	8	Wisner	85.60

Two-dollar mutuels paid—APATHY, $6.90, $4.60, $2.60; BUNKY, $10.60, $3.50; GOOD SENSE, $3.00.

APATHY, well up throughout, saved ground at far turn to come on to driving victory. BUNKY, in thick of contention throughout, had no excuses. GOOD SENSE broke well, was allowed to drop back first half, but closed with a rush last quarter. HOLLAND, far back for three-quarters, was picking up tiring horses at end. HOT CAKE showed fine speed for three-quarters, then chucked it up.

Eastern Shore Golf Will Open on Friday

Cambridge, Md., Aug. 27 (AP).—Two former champions will seek the title in the fourth annual Eastern Shore amateur golf tournament opening here Friday.

Sidney Coltart of Salisbury, titleholder of the Eastern Shore Golf League, who won the crown last year, has moved out of the section and will not compete this year. John Roane of Salisbury and Royce R. Spring, who won a leg each on the trophy, have entered.

Beats Sister for Title.

Special Dispatch to The Post.

Cumberland, Md., Aug. 27.—Miss Jeannette Campbell, of Lonaconing, won the women's singles championship in the Allegheny Mountain tennis tournament by defeating her sister, Eleanor, in the final, 6—4, 6—1.

Allegany County Net Tournament Opened

Special Dispatch to The Post.

Cumberland, Md., Aug. 27.—In first-round matches in the annual closed Allegany County tennis tournament, Ernest Bennett defeated Gerald Groves, 6—3, 8—6; Thomas Fannon, Mount Savage, scored a 4—6, 6—4, 6—3 victory over Davenport Claus; Loraine Eisenberg defeated Aaron Walsh, 6—0, 6—1; Lawrence Middlekamp defeated John Mansfield, 4—6, 6—4, 7—5, and Allan Fisher defeated Newton Heston, jr., 6—2, 6—3.

Robert Bane defeated Floyd Price, 6—2, 6—0; William Harvey defeated Robert Chandlee, 6—1, 4—6, 6—2; Russell Ponton defeated Richard Kauffman, 6—0, 6—2; Maurice Owens defeated Norman Sell, 6—3, 3—6, 6—2, and Andy Smith, Loneconing, defeated Lawrence Middlekamp, 6—2, 12—10.

League Hurler Stopped After Winning 14 Tilts

Special Dispatch to The Post.

Cumberland, Md., Aug. 17.—Bill Stevenson's 14-game winning streak, which started late last season when he was a member of the Cumberland Colts, was smashed when the Ellerslie Cardinals, fighting to overtake the Paul Edward Club for fourth place in the Potomac Valley League, defeated the Celanese Spinners at Ellerslie, 4 to 1.

Other results were: Paul Edward, 9; Ridgeley, 12; Mount Savage, 7; Allegany, 0; Cresaptown, 18; Pompey, 2.

DIED.

BARR, ALMEDA S. Suddenly, on Sunday, August 25, 1935, at Gloucester, Mass., ALMEDA S. BARR, beloved wife of Lester A. Barr. Funeral from the parlors of Almus R. Speare, 1623 Connecticut ave. nw., on Wednesday, August 28, at 11 a. m. Interment at Glenwood Cemetery.

GLORIUS, FRANCES J. On Monday, August 26, 1935, at Providence Hospital, FRANCES J. GLORIUS, beloved daughter of the late George and Anna M. Glorius. Funeral from her sister's residence, Mrs. Gertrude Yetter, 232 Adams st. ne.; on Thursday, August 29, at 8:30 a. m.; thence to St. Martin's Church, where requiem mass will be offered at 9 a. m. Interment at Fort Lincoln Cemetery.

McGLUE, HARRY T. On Sunday, August 25, 1935, at his residence, 2634 Monroe st. ne., HARRY T. McGLUE, brother of James W. McGlue, George R. McGlue, Mrs. Margaret E. McCathran and Mrs. Laura V. Rea. Services at Joseph Gawler Sons Chapel, 1756 Pa. ave. nw. on Wednesday, August 28, at 2 p. m. Interment Cedar Hill Cemetery.

NEWMAN, CLARENCE. Suddenly, on Monday, August 26, 1935, at the residence of his sister, Mrs. F. S. Hodgson, 3928 Illinois ave. nw., CLARENCE NEWMAN. Funeral from the above residence on Thursday, August 29, at 2 p. m. Relatives and friends are invited. Interment Congressional Cemetery.

OGLE, RANDOLPH KNIGHT. On Monday, August 26, 1935, at Ocean View, Va., RANDOLPH KNIGHT OGLE, beloved husband of Norma C. Ogle. Remains resting at the S. H. Hines Co. funeral home, 2901 14th st. nw., until Wednesday noon. Services and interment at Baltimore, Md.

STEVENSON, HARCOURT LEE. On Sunday, August 25, 1935, at Garfield Hospital, HARCOURT LEE STEVENSON, of Bristol, Md., husband of Clair Sansbury Stevenson. Services at the S. H. Hines Co. funeral home, 2901 14th st. nw. on Thursday, August 29 at 11 a. m. Interment Arlington National Cemetery.

FUNERAL DIRECTORS.

THOS. S. SERGEON
1011 7TH ST. NW. Telephone NAt. 1019.

CHAS. S. ZURHORST CO.
301 EAST CAPITOL ST. LINCOLN 0372.

JAMES T. RYAN
317 PA. AVE. SE. ATlantic 1700.

FUNERAL DIRECTORS.
Frank Geier's Sons Co.
1113 SEVENTH ST. NW Telephone
Modern Chapel. NATIONAL 2473.

J. WILLIAM LEE'S SONS CO.
FUNERAL DIRECTORS.
CREMATORIUM
4th st. and Mass ave ne. LIncoln 5200.

FUNERAL DESIGNS.

GUDE BROS. CO., Florists
1212 F STREET. NAtional 4276.

GEO. C. SHAFFER 900 14TH ST. NW.
Expressive Floral Emblems. Phone
Moderate Prices. Open eve. & Sun. Nat. 0106

LEGAL NOTICES

EDWARD ROSENBLUM and DAVID WIENER, Attorneys.
1317 F Street Northwest.

IN THE SUPREME COURT OF THE DISTRICT of Columbia. United States of America, to the use and benefit of Cornell & Underhill, Inc. (a corporation), plaintiff, vs. Royal Indemnity Company (a corporation), and B-W Construction Company, Inc. (a corporation), defendants. Law No. 85992. Order of publication. Pursuant to the requirements of an act of Congress of August 13, 1894, as amended by act of Congress of February 24, 1905, notice is hereby given to creditors of B-W Construction Company, Inc., a corporation, under contract between the United States of America and the said B-W Construction Company, Inc., for the construction at St. Elizabeths Hospital, Washington, D. C., of one male receiving building and for moving, relocating and remodeling of shops building and Tuberculosis Buildings, Nos. 1, 2 and 3, that the above action has been instituted upon the bond of the defendant B-W Construction Company, Inc., a corporation, as principal, and the Royal Indemnity Company, a corporation, as surety, made, executed and delivered to the United States, and that any creditor may file his or its claim in this action and be made a party hereto as in said act provided; provided, that a copy of this order be published in The Washington Post and the Washington Law Reporter for three successive weeks. Dated this 19th day of August, 1935. By the court: JESSE C. ADKINS, Justice. A true copy. Test: (Seal.) FRANK E. CUNNINGHAM, Clerk. PHILIP M. HAMILTON, Assistant Clerk. 21,28,4

Recommended Service

(Continued.)

CONTRACTING.

PAUL SERENE—General contracting, paperhanging, painting, carpentry. 1243 Penn. ave. ne. AT. 1173.

ELECTRICAL SERVICE

ELECTRIC REFRIGERATION SERVICE. Expert—Fully Guaranteed Work. Household—Commercial. 24-Hour Service. CO. 3161.

EXTERMINATING.

WE KILL ALL ROACHES
Bedbugs, etc. One-year Guarantee. APEX EXT. CO., 735 13th NW. ME. 6181.

FENDER REPAIRING

Wright Auto Fender Repair Shop—Offering most reliable and satisfactory work in D. C. 1312 Euclid (rear). Co. 10216.

FLOORING

Chevy Chase Floor Surfacing Co. Floors refinished to our customers' satisfaction. 4703 West Ave., Ch. Ch., Md. WI. 2260.

FURNITURE REPAIRING

I. WAXLER. Expert Furniture Repairing. Upholstery. Antiques Renovated. 904 10th St. N.W. NA. 7163.

GUNSMITH AND LOCKSMITH.

R. H. FREELAND, Gunsmith & Locksmith. Reliable Work at Reasonable Prices. 606 D St. NW. ME. 6100.

HOME IMPROVEMENT

WE are equipped to do all home improvements. Workmanship Guaranteed. PAUL I. HIGDON, 484 Mass. Ave. NW. ME. 7616.

PAINTING, paperhanging, roof waterproofing; honest work at honest prices. Estimates cheerfully given. Satisfaction guaranteed. COlumbia 9030.

F. M. FINLON—General home repairs, porch screening a specialty; satisfaction guar. 5419 Cathedral ave. nw.; CL. 2665.

INSULATION.

Is your home the hottest place in town? INSULATE! Call Hudson Supply & Equipment Co., POtomac 1412.

LEATHER GOODS

Trunks—Luggage—Saddlery—Harness. All Leather Goods Repaired.
G. W. KING, JR.
511 11th St. N.W. NA. 4242.

MACHINISTS.

THE Washington Cylinder Grinding & Repair Co. Boat and auto machine work done in all its branches. Cylinders rebored. J. P. Rappolt, mgr. 1535 7th st. nw. NO. 5986.

MOVING AND HAULING

FURNITURE MOVING a specialty; careful handling; satisfaction assured. J. W. GREEN, 1111 Delaware ave. sw. DI. 3451.

Smith's Transfer & Storage Co., Inc. Local and long distance hauling by reliable men at reasonable prices. 1313 V St. NW. NO. 3343.

PAINTING—PAPERHANGING

PAINTING Papering, roofing, general repairing; guar. reas. M. L. SMITH, 1724 Webster nw. Ad. 7108.

PAPERHANGING

PAPERHANGING—ROOMS, $4.50. WORK GUARANTEED. J. Jones 50 Eye St. S.W. DI. 0860

PLUMBING.

J. R. QUINTER & SON, Plumbers. Jobbing and Remodeling Done. 1461 P st. nw. NOrth 0686.

RADIO SERVICE

50c RADIO SERVICE. 90-DAY GUARANTEE. FOGLEMAN RADIO SERVICE. 213 14th St. S.E. AT. 3958.

DAY OR NIGHT RADIO SERVICE. Calls, 50c. A. EISINGER. COl. 7103-J.

REFRIGERATOR SERVICE

FRIGIDAIRE SERVICE
SPECIALISTS.
McCAULEY'S, ADAMS 0722.

RUG CLEANING

RUGS DOMESTIC SHAMPOO 9x12—$3. 8x10—$2.50
LUWIN CO., 1725 7TH ST. NO. 9166.

UPHOLSTERING

W. H. SPELLS—Furniture repairing and reupholstering; satisfaction guar. 1635 11th nw. PO. 0217.

PROPOSALS

COMMISSIONERS, D. C., Washington, August 26, 1935. Sealed proposals will be received at Room 320, District Building until 2 O'CLOCK P. M., SEPTEMBER 11, 1935, for furnishing Domestic Science and Domestic Art Furniture, Public Schools; September 16, 1935, for Traffic Light Signals and Controls, Traffic Bureau. Specifications and information at Room 320, District Building. 26,27,28

Recommended Service

AUTO SERVICE

Argenbright & Beavers, Gen. Auto Repairs. "We specialize in brake relining." 446 M st. nw. (rear). ME. 7263.

WADES AUTO SERVICE, LI. 7725. General Auto Repairs. W. K. Hampton, Prop. Rr. 1223 F st. ne.

We Specialize in Ford Repairing. Satisfaction assured. PAUL'S AUTO SHOP. Rear 1816 L St. N.W. MEt. 9410.

AUTO PAINTING.

JOHN V. SCMITT & CO. "We Specialize in Auto Painting." 1428 D St. S.E. LI. 1274.

COAL

JOHN A. EDELIN. Best grades of Anthracite and Bituminous Coal. Orders for fuel oil taken now. LI. 5047. 16th & B Sts. S.E.

Gasoline Alley — In a Nutshell

Post Classified Ads—National 4200.

PERSONALS 3

(Continued.)

HEMORRHOIDS (piles) eradicated by my own methods; results effective for a lifetime or money back; write for booklet; no drugs or surgery. DR. SOMMERWERCK, 1365 Columbia rd.; AD. 0388

BUSINESS PERSONALS 4

CHAMBERS CO.
Complete Funeral as Low as $75.

CHAMBERS CO.
One of the Largest Undertakers in the World.

Doctors Recommend
Chambers
AMBULANCES
Blankets, sheets, rolling cot and stretcher for all cases. City calls only $4.00. Long-distance calls any place in the United States at very low rate. We have one of the finest fleets of cars in the world.
Chambers
Is One of the Largest Undertakers in the World
Offices—Call. Col. 0432
1400 Chapin N.W. 517 11th SE.

MOTOR TRAVEL 10

DRIVING new sedan to California, by way of Chicago. MEt. 7411.

WANTED—Transportation to St. Louis or vicinity Aug. 29 or 30; return 2 weeks; share expenses. Mr. Pew, MEt. 8231.

HELP WANTED—FEMALE 11

EXPERIENCED woman chef; must be strong and in good health; good salary. Mrs. Morrison, GE. 3109, 9 a. m.-5 p. m.

FANCY PRESSER—Apply Economy Cleaning Co., 1341 H st. ne

LADIES—(2), age not important; able to meet people; for pleasing, profitable employment; full or part time. For interview phone STerling 8463, 10 a. m. to 12 ONLY.

STENOGRAPHERS, beginners and experienced; salaries $18-$30. Daily openings. Boyd's, 1333 F st. nw.

WAITRESSES
for inside table service. Salary. Also countermen, boys and girls for curb service.
THE HOT SHOPPES
5109 GA. AVE. N.W.

HELP WANTED—MALE 12

AGGRESSIVE credit and collection manager, experienced in clothing installment accounts. Apply Manager, 729 7th st. nw.

BOOTBLACKS—Two; good pay, tips. 1705 Pa. ave. nw.

CHEF—White or colored; refs. required. Apply 259 E. Montgomery ave., Rockville, Md.

CHEF—Colored; must be very good on sea food and Southern specials. Griffith Farm, Forestville, Md.

SALESMAN—To sell field oil for major oil company; on commission basis. Apply Box 171, Washington Post.

SEVERAL high school or college graduates; for a position with a future; pay discussed in interview. Apply in person, mornings only. Mr. Griggs, Room 205, 1427 Eye st. nw.

STENOGRAPHERS, beginners and experienced; salaries $18-$30. Daily openings. Boyd's, 1333 F st. nw.

WASHER and presser. Apply Economy Cleaning Co., 1341 H st. ne.

WARNER STUDIOS
Require the services of one neat young man. Apply in person, 1317 F st. nw.

WOODWARD & LOTHROP
desires the services of an experienced die stamping press operator. Apply employment office, ninth floor.

DIAMOND CAB
STUDENT INSTRUCTION FOR TAXICAB IDENTIFICATION CARDS —NO FEE. ON BEHALF OF THE MEMBERS OF THE I. T. O. A., INC. SEE MR. SMITH, INSTRUCTOR, 1735 14th ST. N.W., 9 A.M. to 5.P.M

SALESMEN—AGENTS 15

MAN—Wanted for Rawleigh Route of 800 families. Write today. Rawleigh, Dept. DCH-3-SA, Chester, Pa.

SITUATIONS—FEMALE 16

COLORED girl wants work: cooking and general housework; willing stay nights. Call SHep. 1961.

YOUNG LADY attending the day sessions of Strayer College wishes to earn room and board by caring for children or assisting with light household duties. For interview call NA. 1748.

SITUATIONS—MALE 17

ENGINEER—Civil; 42; 20 yrs.' exp. various types constr. and promotion desires connection; Wash. refs. Reply J. F. C., 146 Prince George st., Annapolis, Md.

YOUNG MAN, attending the day sessions of Strayer College, wishes to earn room and board by performing odd jobs about the house. For interview call NA. 1748.

INSTRUCTION 19

COMPTOMETER - TYPIST — Secretarial-bookkeeping courses, easily mastered. Government uses thousands comptometer-calculating machine operators. Inquire Boyd School, 1333 F st. NAt. 2341.

—LEARN SPEEDWRITING—
(The ABC Shorthand.)
Ideal for College and Law Students.
New Class Begins Sept. 3, 5 p. m.
CAPITAL CITY COLLEGE, 817 13th St.

BUSINESS OPPORTUNITIES 23

AN EXCEPTIONAL future and good income is offered to a young man or woman with business experience who is able to invest $1,500 with services. Box 147, Washington Post.

DELICATESSEN—Over $300 weekly business; rent, $60 with living quarters; sacrifice $2,000. R. M. DeShazo, 1123 14th st. nw.; NAt. 6520.

VALUABLE CORNER ON 14TH ST. SOUTH OF THOMAS CIRCLE; SUITABLE FOR GAS STATION, PARKING, STORE OR ANY BUSINESS; THIS CORNER HAS A GOOD FUTURE; MUST ACT QUICKLY; PRICED ABOUT HALF OF ASSESSMENT. URCIOLO REALTY CO., MET. 4941.

FOR SALE, NEAR 17TH ST. AND PA. AVE. NW.
Real estate and going rooming-house business, consisting of two communicating houes having 18 rooms available for renting, 2 baths; hot-water heat, elec. lights; owing to illness owner will sell with substantial cash payment; terms for balance. Box 173, Washington Post.

5 RM. STEEL HOME, $3,500.
Profitable opportunity offered 2 or 3 persons to join me in small company to build new steel homes: 5 rms., bath, to sell around $3,500. Sure sale. Only require about $3,000 total working capital. Big profits quickly. Write immediately. Box 168 Washington Post.

BARGAIN
ROOMING HOUSE
16 ROOMS; 3 BATHS; WELL FURNISHED. ALWAYS FULL; DOWNTOWN NORTHWEST LOCATION. CAN BE BOUGHT CHEAP. 1410 H ST. NW. TURNER-KAY, DISTRICT 4846.

MONEY TO LOAN 23

ADVANCES on diamonds, watches, jewelry and silverware, etc.; loans $200 and over, 2%; all tickets good one year. Horning's Loan Office, Opposite Wash. Airport.

ON diamonds, watches, jewelry, silverware, etc.; no adv. arrangements necess.; lowest int. rates. Rosslyn Co., Rosslyn, Va.

CREDIT SERVICE; courteous, reasonable, prompt. NAt. 6150; 1409 L st. nw. FIDELITY PLAN CORPORATION.

REAL ESTATE LOANS 27

WANTED—$1,000 at 8% on D. C. property. One trust, $4,800. ADams 5092 after 6 p. m.

MONEY TO LOAN ON D. C. IMPROVED REAL ESTATE. A. C. HOUGHTON & CO., Realtors, 909 15th St. N.W. Dist. 7536.

ROOMS—FURNISHED 30

A COMFORTABLE room in private home; unlimited phone; $3.50 week. 631 Lamont st. nw., ½ blk. car line. AD. 5619

ALABAMA APTS., 1015 N st. nw., Apt. 406. Large room, double bed; switchboard service; walking distance. NO. 4004.

Continued on Next Page.

The Washington Post
CLASSIFIED ADVERTISING.
LOCAL RATES.

For Washington and Points Within 50 Miles of the District of Columbia.

The following rates are for consecutive insertions:

1 time......17c per line.
3 times.....15c " "
5 times.....13c " "
7 times.....12c " "
30 times....11c " "

Classified Display 2c per line additional.

The one-time rate applies on skip ads or irregular insertions.

OUT-OF-TOWN RATES.

Ads from points more than 50 miles from the District of Columbia are: 1 time, 20c per line; 3 times, 18c per line; 7 times, within 30 days, 16c per line; 30 times, within 60 days, 15c per line. Classified Display, 2c per line additional.

Kindly estimate 5½ average words to a line.

Rates for special classifications and yearly contracts furnished upon request.

The Washington Post reserves the right to edit, revise or reject any Classified Advertising.

Misclassification of ads not permitted.

Situation Wanted ads are cash with order.

The Washington Post will not be responsible for more than one incorrect insertion on any order.

Kill Orders or Corrections before insertions (excepting Death Notices) can not be made unless ordered before 8 p. m. any day.

The Washington Post strives at all times to prevent insertion of fraudulent or misleading advertisements.

Information concerning any ad that proves misleading or fraudulent will be appreciated.

Phone NATIONAL 4200
Ask For An Ad-Writer

LOST 1

FOX TERRIER—Female; smooth; black and brown marking. Reward. WE. 1384.

SCOTTISH TERRIER (male), brindle. No collar, named Bill; $10 reward. J. R. Wallace, 3704 34th st. nw. CLev. 7469.

PERSONALS 3

DRESSMAKING Expert. Reas. rates WIs. 4287.

BRIARLEY MILITARY ACADEMY, Ammendale, Md. Safe, sane, happy. 14 miles from White House. Moderate. Berwyn 6F2.

Post Classified Ads—National 4200.

ROOMS—FURNISHED 30
(Continued.)

ARIZONA HOTEL—310 C st. nw. One block of Pa. ave.; neatly furnished rms.; transient; 2 baths on each floor; shower baths; continuous hot water; $3.50 week up; transients, 75c to $1.

ATTRACTIVE STUDIO rooms, private bath; exclusive Northwest section; $35 to $50; interesting to right person. 3008 Woodley rd.

ATTRAC. conv. location; 14th st. car; det. house; ft. out. rm.; for ref. gentleman; 2 baths; real. 1431 Chapin st. nw.

AVAILABLE—Comfortable rms. for men, $18 to $25 mo. Excellent downtown location. NAt. 0484.

BILTMORE ST. NW., 1850, near 18th and Columbia rd.—Double and single rooms with running water; inclosed porch; quiet; well kept house. ADams 5021.

BRYANT ST. NW., 73—Large front; 4 windows; newly furn.; suitable 2 persons; 2 large closets; nr. park. PO. 4859-J.

CALVERT ST. NW., 1904—Large front com. rm., adj. semi-priv. bath; 1 fl. h. priv.

CLEVELAND PARK—Nr. Kennedy-Warren; very large attrac. rm., adj. single rm. (6 windows also detached fl. double rm.; semi-priv. bath; refined gentleman; private home. ADams 7374-W.

CLEVELAND PARK—Attractive, comfortable room, facing park; quiet and restful; reasonable. 3118 Rodman st. nw.

CLIFTON ST. NW., 1307—Very desirable room; in quiet, refined home; bkfst. opt.

COL. RD., 1834—$3.50 week, single rooms; clean, cool; 4 baths; men. AD. 10215.

CONN. AVE. AND P ST.—Front; very large, attractive studio room; maid and telephone service. POtomac 3330.

CONN. AVE. NW., 1026, Apt. 623—Attractive room, double exp. Call aft. 4 p. m.

CONVENIENT, quiet, comfortable rm.; in priv. home of 3 persons; $20 mo.; near cars and bus. 5705 14th nw.; GE. 5849.

CONVENIENT walk Dist. G. W. U. and Govt. bldgs.; large rm., adj. bath; 1 or 2 gentlemen; unlimited phone. 911 23d nw.

COR. OF 13TH, 1229 O St. N.W.—Sleeping rm., 1st floor, suitable for 2. $5 wk.

EVERETT HOTEL—1730 H st. nw. Rooms, with running water, $1.25 and up; 4 blks. shopping center and Govt. offices.

FRONT room; maid serv.; apartment; scr. porch; kitchen. NO. 2702-J.

GENTLEMAN—Comfortable furnished room adjoining sun parlor and bath. Continuous hot water. Unlimit. phone. Cool, clean, quiet. $4.50 wk. 618 Quebec pl. nw.

GIRARD ST. NW., 1353—Cheerful room, 2 large windows; 3d floor, next to bath; in quiet home. Prefer gentlemen.

HARVARD ST. NW., 1405 (Apt. 304)—Front rm. with twin beds, in attractive apt. $22 month.

IOWA APTS.—Large front, single room, nicely furnished; unlimited phone; reas. 1325 13th st., Apt. 74.

IROQUOIS (1410 M st. nw., apt. 402)—Large cool room; twin beds; reasonable.

KANSAS AVE. NW., 3810—Private family; liv. rm. and enclosed sleeping porch with twin beds; semi-private bath; suitable for 2 gentlemen. AD. 9422, after 6 p. m.

L ST. NW., 1322—Large, 1st fl. l.h.k. rm., with kit. gas range, running wat.; reas.; also l.h.k. and sleep rms., $6 week up.

LARGE FRONT ROOM, 5 windows; private home; accommodate 2 or 3 men; reasonable; walking distance Union Station. 915 3d st. ne. AT. 4271-W.

LOGAN HOTEL, 13th st. at Logan Circle. Rooms, with running water, $1.25 up; with bath, $1.50 up; reasonable weekly rates. Within walking distance.

MERIDAN PL. N.W., 1483—Large comfortable rm. near shower, c. h. w. Home privileges to refined adults, $22 mo. COl. 4027.

NEAR G. W. U.—Refined, private home; handsomely furnished; large room, with twin beds; also single. Reas. NOrth 0961.

NR. NAVY YARD—Single, double rms., clean, bright; board optional. 1305 4th st. se.

NEAR SOLDIERS' HOME (1 sq. from bus and cars)—Private home; large room, twin beds, bath, shower, cont. hot water; gentlemen; $22 mo.; unlimited phone. 4024 5th st. nw.

NEAR 14th and Decatur.—Attractive rm., with bed, $30; another with semi-priv. bath, $20. Avail. Sept. 1. GE. 6815.

NICELY furnished room and bath, to refined gentlemen with references; no other roomers. 1910 Kalorama rd., Apt. 201.

NORTH CAPITOL ST., 2405—Up to date, newly furnished home; large rm., twin beds; suit employed couple or gentlemen; nr. cars, bus. PO. 2427-J.

ONTARIO RD. N. W., 2510—Large front housekeeping room next bath; also basement suite with private entrance.

ONTARIO RD., 2723 (near 18th and Col. rd.)—Attractive rm. and porch, $18 mo.; also large, bright front rm.; private home.

PARK RD. NW., 1827—Large, pleasant room in cottage on grounds, for 1 or 2 gentlemen; shower; near cars. CO. 10322.

PLEASANT front room; 1st floor; near Auditorium. 537 21st st. nw.

QUEBEC PL. NW., 726 (nr. Ga. and N. H. ave.)—Attractive rm.; porch; c. h. w.; innerspring mattress; reasonable.

ROOM—Handsomely furn., connecting priv. bath and shower; in exclusive NW. section. 1, 2 gentlemen; walk. dist. MEt. 2693.

RUSSELL ARMS—1618 18TH ST. NW.—Attractive vacancies in a real home for young people. Use parl. piano; reas. rates.

THE WESTMINSTER, 1607 17th st. nw.—Lovely, newly decorated rooms, single and double; each with hot and running water; elevator service; $5, $6, $7 weekly; special monthly rates.

VERMONT AVE. NW., 1332—Large, comfortable rm., twin beds, hot, cold run. water. Gentlemen; refs.; walk. distance.

12TH ST. NW., 1242—Large front room in quiet home. $4 weekly.

12TH ST. N.W., 1017—Clean, quiet front single room, $4 wk; double room, $5 wk.

1635 16th st. NW.—Light housekeeping rooms; nicely furnished.

16TH ST. NW., 1846—Front rm. near bath; sing. or twin beds, c.h.w.; $25; gentlemen.

16TH ST. NW., 3321—Beautiful, spacious rooms; single or double; excellent location; convenient to bus and carline; private home. AD. 3041.

16TH ST. NW., 1708—Single and double rooms, private home; reas.; call eves.

1455 FAIRMONT ST. NW.—Completely furnished bedroom, with porch.

1704 M ST. NW.—Comfortable single room, $4 per week.

4600 9TH ST. N.W.—Front rm., twin beds; priv. bath; 1 or 2 men; $22.50 mo.; single rm., same privileges, $12.50 mo. AD. 6128.

MERRILL MANSIONS,
1361 Fairmont st. nw. Attrac. rm.; also housekeeping apt., with bath.

GRAND HOTEL, 606 F ST. NW.
Reasonable rates. Walk to work. ME. 8352.

HOTEL INN 608 9th st. $1-$1.50 per day; $6 up weekly.

THE PORTLAND HOTEL
14TH AND THOMAS CIRCLE.
Single, $7 up. Double, $10 up.

ROOMS—UNFURNISHED 32

NEAR 9th and L sts.: beautiful, large front rm.; con. 1st floor; running water; $15 month. Urciolo Realty Co., 1102 9th st. nw.; MEt. 4941.

9TH ST. NW., 6430—Comfortable large rm., adj. bath, for 2 gentlemen; reas.; near home. Call GE. 1914 or GE. 7636.

SUBURBAN ROOMS 33

ALEXANDRIA, VA., 54 Monroe ave.; nicely furnished room; twin beds; next to bath; meals and garage optional; bus passes corner; 10 min. from downtown Washington. Phone Alexandria 1255-J.

3 ROOMS, furn. or unfurn.; l. h. k. privileges; a. m. l.; near car and bus; employed adults. N. Wayne st., Clarendon, Va.

ROOM and BOARD 34

ALLISON ST. NW., 418—Large, bright rm., twin beds, near bath, with meals; private home; gentlemen only. AD. 3322.

CENTER DOWNTOWN, 1333 K st. nw., refined, double and single, continuous hot water; excellent meals. Reasonable.

CHEVY CHASE, D. C., 3904 Jocelyn. For 2 gentlemen or couple; rm. and excellent meals; $18 each a week; twin beds; also room with private bath.

EAST CAPITOL ST., 202—Beautiful location; large, airy rm., with twin beds; next bath; excellent; reasonable.

JEWISH modern family has a vacancy for 2; all home privileges. 1616 Kalorama rd. nw., Apt. 42; COl. 1198.

FRENCH FAMILY offers beautiful single or double rm; twin beds; corner home; excellent meals; reas. POt. 0458.

KALORAMA RD.—Large attrac. double rm.; in pleasant surround.; excel. food. AD. 0302.

LANIER PL., 1775 (18th, Col. rd., 2 min.)—Desirable single front room; all conv.; splendid home meals; $6.50 week.

PARK ROAD, ½ block 14th st.; congenial Prot. home; excel. meals; recreation activities; car.; refs. Gentlemen. CO. 0682.

WOODLEY PL. NW., 2624—Gentleman to share comf. double rm., 2d floor, near bath. Excel. meals. Girl to share 3d fl. room. Also single room, reas.

1ST ST. NW., 2127—Large, 3d fl. front rm. for 2 men; excel. meals. Single rm.

13TH ST. NW., 3541—Large front room; twin beds; real home; for young Govt. employes; only $35. Columbia 5049.

13TH ST. NW., 3541—Large front room; twin beds; real home; for young Govt. employes; only $35. COlumbia 5049.

16TH ST. NW., 1310—Comfortable, attrac. rm., some priv. bath, showers; ideal location; walking dist.; delicious meals.

16TH ST. NW., 2114—2 large front rms., $28 month up. NOrth 9258.

GIBSON HALL
Club residence, newly furn.; lovely atmosphere; real. rates. 1406 Mass. ave. nw.

CARROLL SPRINGS INN
An exceptionally cool, homey old inn; beautiful grounds, swimming, tennis, golf. Open year round. Walking distance church and schools.
SHEPHERD 2040

Post Classified Ads—National 4200.

ROOM and BOARD 34
(Continued.)

1020 16TH ST. NW.—Vacancies for young ladies; real home; wonderful location; walking distance. Excellent meals.

MOVING and STORAGE 44

ANDERSON VAN SERVICE—11th and N. Y. ave. NA. 7070. Long distance, local moving; special rates N.Y., Boston, Florida.

MOVING — LOCAL, LONG DISTANCE. STORAGE AT SPECIAL RATES. CHEVY CH. TRANS. & STOR. CO., WIS. 3010.

TO BOOST our service; special rates now. Hutchison Bros., WEST 2500.

APARTMENTS—Furnished 45

A CAR AND GUIDE FURNISHED FREE—Furn. and unfurn. apts. and houses. 927 15th st. nw., Room 307. NAt. 8717.

BACHELOR apt.; facing park; 2 rms., alcove, bath; 2 exposures; 2d fl.; gentleman; $30. 2008 I st. nw.; or unfurn.

CALIFORNIA ST. just off Conn. ave., 1 rm., murphy bed, bath. Frigid. Small cooking arrangement. $42.50. NO. 5995.

COLUMBIA RD. NW., 1324—Comfortable, newly decorated dry basement apt. also sleeping rooms, $3 week. COl. 5922.

CONVENIENT—3904 8th st. nw., 2d floor; attrac., very large living rm., bedrm., tile bath (shower); use kit., elec refrig., gas range; 3 exposures; priv. home of 2 adults; reas; adults only. COl. 0590.

DOWNTOWN—1013 8th st. nw.—Bedroom, kit., din'te, semipriv. b.; reas. Dist. 3993.

EYE ST. NW., 1832—2 rms. kit. and bath; also 2-rm.-and-bath studio apt.; furn. in excellent taste.

MARYLAND AVE. NE., 613—1 large room and kitchenette; first floor. LI. 0332.

N ST. NW., 2020—2 large rooms, kitchen and bath; completely furnished; Frigidaire, electricity and gas; reasonable.

ONE LARGE rm. kit.-apt.; newly dec. well furn. 917 H st. nw.

TILDEN GARDENS—3031 Sedgwick st., Apt. 303. Double salon, dining, bedrm., kit., bath; beautifully furn.; $100; refs. Apply apartment.

14TH ST. NW., 2544—1 or 2 rooms; also studio apt.; gas, electricity furnished.

14TH ST. NW., 2540—1 and 2 rms., k. and b.; $30 to $45; gas, elec. incl.; janitor.

3114 13TH ST. N.W.—Attractive 2 rm. apt., private bath; janitor; electric refrigeration, electricity, gas; adults.

PA. AVE. NW., 1923—Beautiful, large rm., kit., bath, elect., $35 mo. DI. 7058.

OVERLOOKING ROCK CREEK PARK—Four rooms and bath, with two porches. $75. For address and details call
WM. H. SAUNDERS CO., INC.
1519 K st. Dist. 1015.

1673 PARK ROAD NW.
Front corner apt. of 2 rooms, kitchen, dinette and bath; $65.00; electric refrigeration on house current and elevator. Available September 1.
H. G. SMITHY CO., NA. 5904.
811 15th St. NW.

Francis Scott Key, Apt. Hotel
20th and P sts. nw. 1 room, kitch., bath; completely furn., linens, silver; Frigidaire; day, week, month. NAtional 5425.

CLIFTON TERRACE
SE. Cor. 14th & Clifton sts. nw.
ONE OF WASHINGTON'S LARGEST APARTMENT BUILDINGS.
2 Rooms, Kitchen and Bath.
FURNISHED.
High, cool location; a step from car line. Close to Central High School. Switchboard and elevator service.
Call
COlumbia 7744

Furnished or Unfurnished 46

NEAR G. W. U.—Refined, private home; handsomely furnished; large room, with twin beds; also single. Reas. NOrth 0961.

NR. NAVY YARD—Single, double rms., clean, bright; board optional. 1305 4th st. se.

NEAR SOLDIERS' HOME (1 sq. from bus and cars)—Private home; large room, twin beds, bath, shower, cont. hot water; gentlemen; $22 mo.; unlimited phone. 4024 5th st. nw.

NEAR 14th and Decatur.—Attractive rm., with bed, $30; another with semi-priv. bath, $20. Avail. Sept. 1. GE. 6815.

NICELY furnished room and bath, to refined gentlemen with references; no other roomers. 1910 Kalorama rd., Apt. 201.

NORTH CAPITOL ST., 2405—Up to date, newly furnished home; large rm., twin beds; suit employed couple or gentlemen; nr. cars, bus. PO. 2427-J.

ONTARIO RD. N. W., 2510—Large front housekeeping room next bath; also basement suite with private entrance.

ONTARIO RD., 2723 (near 18th and Col. rd.)—Attractive rm. and porch, $18 mo.; also large, bright front rm.; private home.

PARK RD. NW., 1827—Large, pleasant room in cottage on grounds, for 1 or 2 gentlemen; shower; near cars. CO. 10322.

PLEASANT front room; 1st floor; near Auditorium. 537 21st st. nw.

QUEBEC PL. NW., 726 (nr. Ga. and N. H. ave.)—Attractive rm.; porch; c. h. w.; innerspring mattress; reasonable.

ROOM—Handsomely furn., connecting priv. bath and shower; in exclusive NW. section. 1, 2 gentlemen; walk. dist. MEt. 2693.

RUSSELL ARMS—1618 18TH ST. NW.—Attractive vacancies in a real home for young people. Use parl. piano; reas. rates.

THE WESTMINSTER, 1607 17th st. nw.—Lovely, newly decorated rooms, single and double; each with hot and running water; elevator service; $5, $6, $7 weekly; special monthly rates.

VERMONT AVE. NW., 1332—Large, comfortable rm., twin beds, hot, cold run. water. Gentlemen; refs.; walk. distance.

12TH ST. NW., 1242—Large front room in quiet home. $4 weekly.

12TH ST. N.W., 1017—Clean, quiet front single room, $4 wk; double room, $5 wk.

1635 16th st. NW.—Light housekeeping rooms; nicely furnished.

16TH ST. NW., 1846—Front rm. near bath; sing. or twin beds, c.h.w.; $25; gentlemen.

16TH ST. NW., 3321—Beautiful, spacious rooms; single or double; excellent location; convenient to bus and carline; private home. AD. 3041.

16TH ST. NW., 1708—Single and double rooms, private home; reas.; call eves.

1455 FAIRMONT ST. NW.—Completely furnished bedroom, with porch.

1704 M ST. NW.—Comfortable single room, $4 per week.

4600 9TH ST. N.W.—Front rm., twin beds; priv. bath; 1 or 2 men; $22.50 mo.; single rm., same privileges, $12.50 mo. AD. 6128.

MERRILL MANSIONS,
1361 Fairmont st. nw. Attrac. rm.; also housekeeping apt., with bath.

GRAND HOTEL, 606 F ST. NW.
Reasonable rates. Walk to work. ME. 8352.

HOTEL INN 608 9th st. $1-$1.50 per day; $6 up weekly.

THE PORTLAND HOTEL
14TH AND THOMAS CIRCLE.
Single, $7 up. Double, $10 up.

Look at This Value in a FULLY FURNISHED APARTMENT
It consists of reception hall, large living room, bedroom, dinette, kitchen and bath. Very attractive, and comfortably furnished. A really desirable apartment.
Furn., $105 up. Unfur., $65 up.
A few to select from. Hotel service optional.
Tasty dinners for 50c and 75c in our lovely, cool dining room.
Cavalier HOTEL
3500 14th St. N.W.
JOS. L. TALL, Mgr.

APARTMENTS—Unfurnished 47

F ST. NE., 608—3 large rooms, kitchen, private bath; newly dec.; reasonable.

LA SALLE—Apt. 708. 1028 Conn. ave. nw. Living-bedroom, kit. and bath. Apply or call NO. 8603.

PARK VIEW—427 4th st. nw.—2 rms., kit., bath; $30.50; apt. bldg. National 3365.

PHONE US for addresses of furnished and unfurnished apartments. Randall H. Hagner & Co., 1321 Conn. ave. DE. 3600.

RAVENEL—1610 16th st. nw. 3 rms., kit., bath, dining alcove; large foyer; $80.

THE BARBARA, 9th and Md. Ave. N.E.—2 rooms, kitchen and bath; all beautiful rooms fronting on Md. ave.; Frigidaire and modern house current; reconditioned throughout. Modernized bath room. See janitor or phone Mr. Clark. NAt. 3007.

THE HIGHLANDS (Conn. ave. at California st.)—A select building with many features; roof garden, parlors, excellent dining room, 24-hour switchboard and elevator service, etc. Only two apartments available—one a corner unit, consisting of two exposures of double living room, 2 bedrooms, kitchen and bath; the other a 5-room-and-bath unit with south and west exposure. Electricity included in rent.
LINKINS CO.
1733 De Sales St. DIst. 3522.

THE WESTMORELAND (2122 California st., just off Connecticut ave.)—Two desirable units, 3 rooms, kitchen and bath now available; Frigidaire and electricity included in rent. 24-hour switchboard and elevator service. Excellent dining room.
LINKINS CO.
1733 De Sales St. DIst. 3522.

THE WILBURTON—1844 Columbia rd. Six large outside rooms; bath and porch; high grade bldg.; convenient neighborhood; reasonable rental.

W ST. NW., 1444—4 rooms, kitchen and bath; G. E. refrig. on house current; $47.50. See resident manager.

DESIRABLE apts. in well-located buildings.
BLISS PROPERTIES,
1811 Columbia Rd. NW. Adams 3500.

1726 MASS. AVE.—Unusually attractive 1-room & bath apt.; garage; electric refrigeration.
WALTER A. BROWN,
1400 H St. NAtional 1652.

1236 SHEPHERD ST. N.W.
Apt. 1—3 rooms, kitchen and bath; $50.50
AMERICAN SECURITY & TRUST CO.,
Real Estate Department.
15th and Pa. Ave. N.W. NA. 4815

1819 QUE ST. N.W.
NEAR DUPONT CIRCLE.
Apartment 6—Two rooms, dinette, kitchen and bath; $50. Electric refrigeration.
WASHINGTON LOAN & TRUST CO.,
Real Estate Department.
9th and F Sts. N.W. NA. 3440.

1325 NEW HAMPSHIRE AVE. NW.—1, 2 and 3-rm. apts.; kitchen and bath; newly decorated; heat, hot. gas and Frigidaire; $35 up.

4800 GEORGIA AVE. NW.—1 bedroom, living room, kitchen, dinette and bath; $62.50; refrigeration on house current. Resident manager. Oliveria 2356.

NEAR 14TH ST. AND PARK RD.
2 rooms, kit., bath; elec. refrig.....$50
3 rooms, kit., bath; elec. refrig.....$65
BRODIE & COLBERT, INC.,
1707 Eye st. nw. NAt. 8875.

PROPERTY MANAGEMENT.
WEAVER BROS., INC.
Washington Bldg. Dist. 9488.

THE SEABRIDGE.
501 12th St. N.E.
2 rms. kit., bath. G. E. refrig.....$45.00
THE FEDERAL-AMERICAN CO.
1429 I St. N.W. NAt. 9666.

1483 NEWTON ST. N.W.
1 room and bath (bachelor).....$23.50
GEORGE F. HANE, INC.
1422 F St. N.W. NAt. 3964.

3945 CONNECTICUT AVE.
"Tilden Hall"—3 rooms, kitchen and bath; refrigeration on house current; $75.
H. L. RUST COMPANY.
1001 15th St. NW. NAt. 8100.

THE CHALON
414 SEWARD SQUARE SE.
2 rooms, dinette, kitchen and bath..$47.50
Electric refrigeration; apartment has 2 exposures.
J. A. McKEEVER COMPANY
DIstrict 9706. 1625 K St. N.W.

1724 H ST. N.W.—$45.00
1 Room, Kitchen and Bath.

1729 H ST. N.W.—$60.00
5 Rooms, Kitchen and Bath.
NATIONAL MORTGAGE & INV. CORP.,
National 5833. 1004 Vermont Ave.

1413 GIRARD ST. N.W.
2 rooms, kitchen and bath; free refrigeration.....$45.00
LEE D. LATIMER CO.
722 Investment Bldg. NAt. 4146.

WYOMING AVE. NW., 1811—3 and 4 rms., reception hall, kitchen, bath and porch. Free refrigeration; reasonable. See mgr.

THE COLTON
40 EYE STREET N.W.
Desirable apt. of 2 rooms, kitchen and bath. Centrally located. Free electric refrigeration. Resident Manager. MEt. 3896. 450
THE MUNSEY TRUST CO.
NAt. 8080.

FLATS for RENT 49

NO. 4—914 VIRGINIA AVE. S.E.
3 rms., b., h.-w. ht., electricity.....$30.50
J. C. WEEDON CO.,
1727 K St. NW. ME. 3011.

Post Classified Ads—National 4200.

BUSINESS PROPERTY—Rent 52

SPACE in beauty shops suitable for chiropodist. 711 13th st. nw. Met. 9017.

STORE—30 by 80, and basement; good business section; 815 13th st. nw. Apply 1021 27th st. nw. Phone WEst 0034.

514 F ST. NW.
Desirable modern store, vic. $100.00
GEORGE F. HANE, INC.
1422 F St. N.W. NAt. 3964.

On L street nw., west of Conn. ave.; suitable for general auto repair business; contains about 6,000 square feet.
Rent, $175 per month.
BOSS & PHELPS
1417 K St. NW. NA. 9300.
Ask for Mr. Marshall.

HOUSES—Rent—Furnished 54

CLEVELAND PARK (3927 Macomb st. nw.)—Furnished, 8 rooms with bath and sleeping porch; $125 month. Lease.

GLOVER PARK—2434 Tunlaw rd. nw.—6 rms., bath, sleeping porch; garage; newly furn.; a. m. l.; Sept. to Jan. EM. 4073.

MT. PLEASANT, NEAR PARK. $100. 9 rooms and bath, renovated throughout.
PHILLIPS & CANBY, INC.
Investment Bds. National 4600.

8TH ST. NW., 6303—Beautifully furnished, semi-detached brick house, 6 rooms and bath, oil heat, electric refrigeration and garage; rent, $80 per month.
E. G. SELF,
927 15th St. NW. NA. 8717.

NEAR CHEVY CHASE CLUB.
A unique and artistic residence, surrounded by colonial formal gardens. Antique furnishings; 1½-story studio room; stepdown living room; 4 master bedrooms; servants' quarters; 2-car garage; oil heat; attractive rental.
WAGGAMAN-BRAWNER REALTY CORP.
1700 Eye St. N.W. MEt. 3860.

$85 5829 COLORADO AVE. NW.—Six room and bath residence; modern in every detail; refrigerator; garage; possession immediately.
WASHINGTON REALTY CO., INC.
5301 Georgia Ave. N.W. GE. 5544.

Furnished or Unfurnished 55

FURNISHED-UNFURNISHED houses. Rental Dept., Toledo Guaranty Corp., NAt. 2652 or NAt. 2626. Open evenings.

WESLEY HEIGHTS
Living room, dining room, library, kitchen, pantry and lavatory on first floor; 4 bedrooms and 2 baths on second floor; floored attic; servant's room and bath in basement; 2-car, built-in garage; gas heat, electric refrigeration; air conditioned.
C. H. HILLEGEIST CO. NAt. 8500.

HOUSES—Rent—Unfurnished 56

NEARBY VA.—1 family, 6 rms., $55; oil heat; also 1 family, 8 rms., $65; good cond. Mr. Fern, 9½ Randolph pl. ne.

$85—NEAR WARDMAN PARK.
6 rooms, 2 inclosed porches, bath, automatic heat, garage; redecorated throughout. Available September 1.
FRANK S. PHILLIPS. DISTRICT 1411.

$55 OR $125 RENT PAYS FOR YOUR home; no cash. See 5193 Conduit road, 3716 Mass. ave. nw. R. E. Behrend, 1317 F.

SUBURBAN for RENT 58

UNIVERSITY PARK—Partially furnished; 2 rooms, porch, bath with shower; private entrance; G. E. refrig.; oil burner, heat, elec., cont. hot water included; adults; very reas. Call Greenwood 1333.

VIRGINIA HIGHLANDS—6 rooms, sun room, screened porch; modern detached home; completely furn.; 10 min. from downtown; 1 month or 1 year; satisfactory tenant; $75. Call Clarendon 121-W.

907 JEFFERSON AVE., East Riverdale, Md.—Nine miles from city; 1, 2 and 3-rm. apts.; kitchen and bath; newly dec.; heat; light, gas and Frigidaire; $35 up. Near school, bus. A. & P. store.

SHORE—Waterfront—Rent 61

BAY RIDGE, MD.—Large, comfortably furnished cottage; 5 rooms, elec., hot and cold water. D. B. Leahy, MEt. 8681, ST. 9526.

FURNISHED COTTAGES AT COLONIAL BEACH. VA. PHONE NORTH 2097-W.

NORTH BEACH, MD.—5 rooms, completely furnished; by the week or weekend; fireplace, electric lights. AT. 1433.

WANTED—TO RENT 62

BY SEPT. 15—Desirable Northwest, Cleveland Park, Chevy Chase sections; modern 8-room detached, furnished or unfurnished house; bedrooms, shower bath; give complete description, lowest rental. Box M-246, Washington Post.

GENTLEMAN—Young, desire room private home, $15 month. Box 11, Wash. Post.

HOUSE and apts. are in great demand. Your listing will be appreciated.
A. M. COOPER,
820 11th st. nw. NAt. 1332.

List Your Vacant Properties With Us.
BOSS & PHELPS,
1417 K St. N.W. National 9300.

Specializing in Property Management.
A. S. GARDINER,
1510 K ST. N.W. NATIONAL 0334.

WE ARE faced with a tremendous demand for houses, furnished and unfurnished. Your listing solicited.
DIXIE REALTY CO.
1417 L St. N.W. National 8880.
We Specialize in Rentals.

INVESTMENT Property Sale 65

$6,000 Lease $98 per month; off Ga. Ave. Brick dwelling, divided into 2 apts. of 5 rms., kitch., bath, each; percondition; h.-w. h. A real bargain. Terms. GE. 5544.
WASHINGTON REALTY CO., INC.

HOUSES FOR SALE 66

A GROUP of modern brick homes in Northeast giving a fine income, priced at $3,750 each. Houses formerly sold for a great deal more. Call Mr. Fischer, of Boss & Phelps, 1417 K st. nw. National 9300.

BARGAIN—$6,450. Near upper 14th and 16th sts. Modern, newly decorated; porches; quick sale. Call Adams 4786.

BEAUTIFUL BUNGALOW—5 large rooms, real fireplace in living room, full basement, oil heat; 2 open porches; kitchen and bath now available; Frigidaire and electricity included in rent. 24-hour switchboard and elevator service. Excellent dining room.
LINKINS CO.
1733 De Sales St. DIst. 3522.

THE WILBURTON—1844 Columbia rd. Six large outside rooms; bath and porch; high grade bldg.; convenient neighborhood; reasonable rental.

BEAUTIFUL 10-room suburban home, on the Sligo Parkway at value. Call Spencer, Shepherd 2116-J.

COLORED—Near Park road, Colonial type, parquetry floors; 6 rooms, bath; a. m. l. For inspection call DEcatur 1160.

CRITTENDEN ST. N.W., 825—Brick; 6 rooms, bath, rear porches, garage; reas. Sun. Silver Spring 418 or Linc. 8741 wk. days.

HOW to be your own landlord: Repossessed, detached houses and bungalows; for sale by owner; 120 to select from; Chevy Chase, D. C., nearby Va. and Md. Home buyers can borrow 60% of appraised value at 5% interest, 20 years' time; no renewal charges; brokers, attention. Fulton R. Gordon, 1427 Eye st. nw. Dist. 5230.

JUST COMPLETED Cape Cod Colonial, 6 rooms, tile bath, brick construction; built-in heated garage, hot-water heat both floors, furred walls, refrigeration, gas range; landscaping completed, cement walks; price, $8,800, terms. Hill Creest, 2106 32d st. Lincoln 4781-J.

ON MASS. AVE. (near 23d st. and Sheridan Circle)—Two (2) three-story brick and stone homes; 2 baths each; can be sold separately. Price $15,250 each.
WALTER A. BROWN,
1400 H St. N.W. NAtl. 1652.

REAL complete home; just off upper 14th; 2 baths; Frigidaire; automatic heat; porches; large yard; brick garage; reasonable. J. W. Bailey, AD. 4786.

SHERIDAN ST. NW., 526—New-house condition, semidetached brick, 6 rms., bath, h.-w. h., elec., hardwood floors and screens, $5,500. Oliveria 2356, 729 15th st. NA. 0753.

$10,000 EQUITY in beautiful home in Rock Creek Park estate for $5,000. Reason for selling, want to buy home in country. Box 194, Washington Post.

THE COOLEST SPOT in town. Small down and easy monthly payments. Call Mr. Wilson, MEt. 7500. Open daily 12 to 10 p. m.

A REAL SACRIFICE!!

An excellent detached home at an almost UNBELIEVABLE price. Situated on a big corner lot in a nice residential neighborhood near the Chevy Chase Golf course. Center-hall plan, 6 large rooms, 2 baths, open fireplace, hardwood floors throughout, built-in garage. Originally sold for several thousand dollars more than the price now. This is an OUTSTANDING BARGAIN at only $8,950.00. Reasonable terms. Act quickly on this.
WM. M. THROCKMORTON
REALTOR
201 Investment Bldg. DIstrict 6092.

Post Classified Ads—National 4200.

HOUSES FOR SALE 66
(Continued.)

$4,450 613 Kenyon st. nw. Ideal investment; 20 foot brick, 6 rooms, tile bath, yard; will renovate. GE. 5544. WASHINGTON REALTY CO., INC.

T-R-A-D-E
OLD HOMES FOR NEW
We will accept your old home in trade on a new one.
Built to Your Order
In any location. We buy the lot you select, furnish plans and finance completely. For prompt attention
CUSTOM BUILT HOMES, INC.
1621 K St. N.W. NAt. 1268.

COLORED—1636 13TH ST. N.W.—8 rms., bath, hardwood floors; elec.; select location; must be seen to be appreciated; a real bargain at $6,700. Open for inspection Sunday, 10 a. m. to 6 p. m.
BENJAMIN F. FLETCHER,
1938 12th St. N.W. NO. 7655-6813.
Office Open from 9 a. m. to 6 p. m.
Let us rent or sell your property.
Specialists on Colored Real Estate.

$8,750
LIMESTONE HOUSE
Ideal N.W. section; 6 rooms, 2 baths, built-in garage, covered stone porch, screened rear porch, slate roof; lot 45x160.
$7,500
WOODRIDGE, D. C.
7 rooms, bath, attic; n.-w. h., a. m. l.; porches; better than new home; terms.
A. D. CRUMBAUGH
REALTOR
4703 Wisconsin Ave. Clev. 1364.

SALE or EXCHANGE 68

NEARBY VA.—Brand-new brick houses, bargain prices. McGOLRICK, Glebe rd., near North Washington st., Clarendon.

LOTS for SALE 69

BUY from owner direct; level wooded lot, 60x212, 14th and Alaska, overlooking Walter Reed. AD. 7077. Reasonably priced.

FOR SALE—By owner; 80 lots, 50 ft. front, Conn. ave., Chevy Chase, Md.; also 50 lots, Chevy Chase, D. C. will assist in financing bids; operations, Fulton R. Gordon, 1427 Eye st. nw.; Dist. 5230. Brokers' attention.

FORT WARD HEIGHTS, Va.—One mile from Alexandria City limits, on Leesburg pike, one lot, 90x215, $500; terms $200 down, $10 monthly. Apply J. W. Mabley, 3413 17th st. north, Cherrydale, Va.

NORTH OF BETHESDA—Near bus and school; beautiful lots, 60x120 ft., at $720.00. Electricity, gas, water, sewer available. Louis F. Shoemaker, 1719 K st. nw. National 1166.

IDEAL BUILDING SITE
Will sacrifice desirable 50-foot building lot for $750 cash. Choice location, near business section and transportation, Silver Spring. Owner, GE. 3153.

2¼ MILES D. C. LINE—BARGAIN! Corner, $190; Wooded; 60x175. On hill overlooking small lake, nearby Md.; electricity, water, bus, etc. Absolute bargain. Need cash. Box 167 Washington Post.

WOODED ¼-ACRE LOT $95
High elevation, 15 min. from Capitol, nearby Md. New subdivision, improvements includ.: lake, 400x1,000; large concrete swimming pool. All included in price; electricity, water, bus, etc.; sacrifice. Box 170, Washington Post.

SUBURBAN for SALE 70

ATTRACTIVE homes in Bethesda section; priced low; easy terms. Counselman & O'Brien, Inc., Wisc. 4200, Bradley 54.

ATTRACTIVE new home, just finished with every modern convenience; $5,850; low cash payment; 5 rooms, 2-story house, fireplace, porch; in a lovely grove of shade trees; large lot; only 2 blocks from bus, stores, banks and business center of Silver Spring; a remarkable bargain; you will stop paying rent if you see this. Counselman and O'Brien, Inc., 6825 Wisconsin ave. nw. Wisc. 4240.

COLONIAL brick dwelling, 8 rooms; built in 1808; completely remodeled and modernized; beautiful shade; 4 acres of fine land; located within 8 miles of Washington. This is a rare bargain and priced several thousand dollars below actual cost. GEO. T. REEVES. Phone Falls Church 223.

NEW 3-ROOM HOUSE for the man having a low income; large lot, deep well, elec. range; good neighborhood; only $2,400. Terms to suit. B. F. STIFFLER, 8519 Georgia ave., Silver Spring, Md. Phone SHepherd 2063.

SPACIOUS MODERN HOME in beautiful residential section, nearby Va., 12 minutes city; entrance hall, living rm. with fireplace, dining rm., library, breakfast rm., kitchen with frigidaire and gas, 3 bedrooms, tile bath with shower, roomy attic, large garage with inlaid floor, laundry trays and toilet; h.-w. h.; hardwood floors; attractive landscaping. For sale by owner, $6,950; perments less than rent; will sell with furniture if desired. Call Clarendon 1594 evenings.

5 ROOMS and bath; all modern conveniences; in nearby Virginia; 15 min. from Washington; must be seen to be appreciated; priced to sell. Drive out Richmond highway 3 miles south of Alexandria. Apply at Crockett's Store for owner, C. Barnard, or phone Alexandria 3-F-4.

HILLANDALE
A subdivision of small estates, 4 miles from city in Mont. Co.; $8,500; 6-room brick, corner lot, 30,000 square feet area, all the modern innovations are built in. Other homes priced from $7,950 to $9,750, are open for your inspection. Each home has approximately an acre of ground. All are electric kitchen health homes. Subject to Federal financing. In planning the subdivision and the homes we have created something unusual.
We want you to see Hillandale. If

Utilities Line Up for Battle On Holding Act

Dividends Threatened While Status Is Being Adjudicated.

By the Associated Press.

New York, Aug. 27.—Prospects for continuation of the fight against the utility holding company bill, this time in the courts, unfolded today in Wall Street as power company experts studied the regulatory law signed late yesterday by the President.

Legal aids gave close attention to wording of the act to advise utility chiefs how far-reaching they believed the law will be and whether, in their opinion, drastic realignment of utility organizations will be necessary immediately.

One stumbling block which bobbed up right after President Roosevelt affixed his signature to the act was the attitude power company directors should adopt on dividends pending an interpretation.

So far as holding companies are concerned, those high in utility groups were in the dark on whether they might be expected to conserve cash under the theory that such assets belonged to creditors and not to stockholders.

On the other hand, it was believed that if outstanding obligations of holding companies are to be redeemed within a few years, the companies will need extra cash to meet the additional expense of the redemption.

Possible Cash Call.

Some companies have securities outstanding which under ordinary circumstances would not be called for something like 90 years, and it was said by some that a substantial cash premium might have to be paid if the obligations are called within a short time.

Most financial circles agreed that a court test of the holding company bill is inevitable, but there was no understanding as to the time of such test or how the battle would be opened.

It appeared likely that such action would be brought on by deliberate and open evasion of the law—such as declining to register to submit to regulation—so that the Government through the Securities & Exchange Commission might take the disciplinary action provided for in the law.

Then, with the utility able to show damage because of the law, a suit against the Government was expected to be carried through to the Supreme Court.

Oil Stocks Drop, Production Gains

By the Associated Press.

Stocks of foreign and domestic crude petroleum on August 17 were reported by the Bureau of Mines yesterday at 311,515,000 barrels, a decline of 1,878,000 from the preceding week.

Commenting on a 50,000-barrel increase in daily average crude production to 2,770,000 barrels, Secretary Ickes said sarcastically: "You have the State compact, you know."

Asked if the compact was not merely to prevent overproduction resulting in physical waste, he said: "I thought they were going to prevent overproduction."

Federal control of production was eliminated by the Supreme Court NRA decision and limited powers granted in extension of NRA.

Local Stocks

(Furnished by W. B. Hibbs & Co.)

Sales—Capital Transit Co., 10 at 16⅜, 10 at 16¼, 10 at 16⅛, 10 at 16⅛, 10 at 16⅛.

Washington Railway & Electric 4s, $1,000 at 105¼.

After call—City & Suburban 5s, $1,000 at 92¼.

Bonds.

PUBLIC UTILITY.	Bid.	Asked.
Amer Tel & Tel 4½s	108	.....
Am Tel & Tel col tr 5s	109	.....
Anacostia & Pot 5s	92	94
Ana & Pot Guar 5s	107	.....
C & P Tel of Va 5s	104	.....
Capital Traction R R 5s	98	99
City & Suburban 5s	92¼	94
Georgetown Gas 1st 5s	112	.....
Pot Elec Pow Cons 5s	103¼	.....
Potomac Elec 6s	107	.....
Wash Gas 5s, 1958	105¼	.....
Wash Gas 5s, 1960	118	.....
Wash Gas 6s, series B	104	104¼
Wash Rwy & Elec 4s	105¼	.....
MISCELLANEOUS.		
Barber & Ross Inc., 6½s	‡20	.....
Chevy Chase Club 5½s	103	.....
Col Country Club 5½s	102	.....
W M Cold Storage 5s	97	.....

Stocks.

PUBLIC UTILITY.	Bid.	Asked.
Amer Tel & Tel (9)	136¼	.....
Capital Transit Co (1)	16⅛	16½
N & W Steamboat (6)	86	.....
Pot Elec Pow 6 pf (6)	*108½	.....
Pot El Po 5½% pf (5.50)	*112½	113⅞
Wash Gas Lt Co (3.60)	61	.....
Wash Ry & Elec Co (12)	*325	.....
Wash Ry & Elec pf (5)	*105	.....
BANK AND TRUST COMPANY.		
Amer Sec & Tr Co (8)	198½	.....
Bank of Bethesda (3)	20	30
Capital (4)	110	.....
Com & Savings (6)	170	.....
Liberty (3)	80	90
Lincoln (5)	189	.....
National Sav & Tr	100	101
Riggs (8)	214	219
Riggs pf (5)	103½	108
Washington (6)	104½	.....
Wash Loan & Tr (8)	197	205
FIRE INSURANCE.		
Firemen's (1.60)	30	35
TITLE INSURANCE.		
Columbia (.30)	5*	.....
Real Estate (6)	101	.....
MISCELLANEOUS.		
Carpel Corp (1.60)	22	24
Lanston Monotype (4)	*62	.....
Mergenthaler Linotype	27	28¼
Peoples Drug S pf (6.50)	114	.....
Real Est M & G pf (.20)	4	4½
Security Storage (5)	96	.....
Ter Ref & Wh Corp (3)	47	.....
Wdwd & Loth com (†1.20)	35	.....
Wdwd & Lothrop pf (7)	113	.....

*Ex dividend.
†25 cents extra.
‡Flat.

Treasury Certificates.

(Reported by Chas. D. Barney & Co.)

Rate	Maturity	Bid	Asked
[illegible]	Dec. 15, 1935	101	101 2-32
[illegible]	Apr. 15, 1936	101 25-32	101 27-32
[illegible]	June 15, 1936	100 26-32	100 28-32
[illegible]	Aug. 1, 1936	102 28-32	102 31-32
[illegible]	Sept. 15, 1936	101 12-32	101 14-32
[illegible]	Dec. 15, 1936	103 10-32	103 12-32
[illegible]	Feb. 15, 1937	103 25-32	103 28-32
[illegible]	Apr. 15, 1937	104 1-32	104 4-32
[illegible]	Sept. 15, 1937	105	105 3-32
[illegible]	Feb. 1, 1938	104 15-32	104 18-32
[illegible]	Mar. 15, 1938	104 30-32	105 1-32
[illegible]	June 15, 1938	104 31-32	105 2-32
[illegible]	Sept. 15, 1938	104	104 3-32
[illegible]	June 15, 1939	102 15-32	102 18-32
[illegible]	Dec. 15, 1939	99 30-32	100 1-32
[illegible]	Mar. 15, 1940	100 14-32	100 17-32
1⅛	June 15, 1940	99 30-32	100 1-32

U. S. Treasury Receipts.

The position of the Treasury on August 24 was:

Receipts, $6,174,533.46; expenditures, $14,363,999.24; balance, $1,521,134,183.54; customs receipts for the month, $30,069,871.67.

Receipts for the fiscal year (since July 1), $538,718,181.03; expenditures, $1,192,311,212.01, including $613,812,898.37 of emergency expenditures; excess of expenditures, $653,793,030.98; gross debt, $29,061,641,624.76, a decrease of $3,833,856.00 under the previous day; gold assets, $9,[illegible].

Public Appetite Less For Treasury Bills

Secretary of the Treasury Morgenthau announces that for the $50,000,000 of 273-day Treasury bills, dated August 28 and offered on August 23, bids were received for $84,157,000. This ratio of oversubscription was substantially less than for previous offerings of bills. The accepted bids ranged in price from 99.942, equivalent to 0.076 per cent per annum, to 99.885, or 0.152 per cent per annum, on a bank discount basis.

1935 Dividends Running Ahead Of Last Year's

Index Is 78 Against 75 in 1934; Highest Was 156 in 1930.

New York, Aug. 27.—Common dividends to be paid American stockholders this year will be above the figures for 1934, according to the common stock dividend index of the Standard Statistics Co.

This index, based on the 50 industrials, 20 rails and 20 utilities in the same company's 90-stock price index, together with the addition of ten other corporations to give representation to banking, insurance, automobile financing and other groups, is figured on the basis of a maintenance of the status quo, with no forecast of action later in the year which may bring increases and extras.

The index currently stands at 78 (1926 equals 100), against 75 for 1934 and 70 for 1933, the low point of the depression. The peak was recorded in 1930 when the index was 156.

The index for the current year has been revised upward since last April, when it was first computed, following favorable changes in the dividends of Hartford Fire Insurance, Commercial Investment Trust, du Pont, Timken Roller Bearing, Eastman Kodak, General Motors and International Nickel.

These favorable changes more than outweighed the downward revisions of the rates of Louisville & Nashville, American Waterworks & Electric and Public Service of New Jersey.

Montreal Silver Futures.

Montreal, Aug. 27 (AP).—Silver futures closed steady, unchanged to 2 higher. Sales, 21 contracts.

Sales		High	Low	Close
15	September	65.27	65.21	65.27
2	December	65.70	65.50	65.55*
4	March	66.55	66.45	66.35*

*Bid.

Market Moves Of the Day Seen In Brief Review

What the Stock Market Did.

	Tue.	Mon.
Advances	77	369
Declines	648	186
Unchanged	147	172
Total issues	872	727

Stocks—Predictions of market improvement after adjournment were amply disproved by a vigorous selling movement that carried prices of leaders down 1 to 3 or more points. Trading was so heavy as to leave the ticker minutes behind several times during the day. Transfers totaled 2,125,920 shares.

Bonds—Erratic fluctuations in Federals turned the entire list downward. Closes were scrambled with losses in the predominance. Transfers of $16,820,000 was second heaviest since June 20.

Curb—Prices yielded to a succession of selling waves in active trading which totaled approximately 421,000 shares.

Grains—Uneasiness over Canada's marketing policy reacted on wheat and prices fell off in a dull session. September wheat closed at 88, September corn at 73, and September oats at 25½.

Cotton—Demand resulting from the 10-cent loan lifted prices 13 to 19 points, closing at the top with October at 10.67.

Sugar—Raw sugar firmed to 3.48. Refined was 20 points higher at 5.30 for the fine granulated.

Coffee—Spot coffee was quiet. Santos No. 4 last at 8⅛ to 8¼, and Rio No. 7 final at 6½.

Bar silver—Unchanged at 65⅜ cents per ounce in New York. In London also unchanged at 29d (65.09 cents).

Bar gold—Off 1d to 139s 9½d ($34.83) in London.

Refined Sugar 5.30, Highest in 6 Years

New York, Aug. 27 (AP).—Several sugar refiners today hoisted the wholesale price of granulated sugar 1-5 of a cent to 5.30 cents a pound, the highest level since September, 1929. The new price will become effective tomorrow.

Standard Brands Cuts Dividend to 20 Cents

New York, Aug. 27 (AP).—Standard Brands, Inc., today declared a quarterly dividend of 20 cents on the capital stock, payable October 1 to stock of record September 5. In previous quarters the company paid 25 cents a share.

Highlights and Background Of Financial News and Trends

Stocks and Government Bonds Greet End of Congress Session With Sharp Decline; Wheat Also Falls.

By Carlton A. Shively.

New York, Aug. 27.—If anyone supposed that the adjournment of Congress would catch the stock market unawares he had to pay for his mistake, if he speculated on it. At the start prices were moderately higher, but the market for some time has looked with keen interest to the ending of Congress, and apparently today was ready to cash in on the blessed event. Selling seeped through before noon, became more insistent at midday and by early afternoon was in full swing, with the ticker late, and leading stocks falling sharply. Closing prices were definitely lower, with a turnover of around 2,000,000 shares. Government bonds continued their decline. September wheat closed half a cent lower at 88⅛ cents a bushel.

Before the deluge of selling came several of the speculative favorites were shoved up a bit, some of them reaching new high prices. Du Pont was one. Otis Steel was another. Trading tapered off around midday, and, following a dull period, selling began which sent prices off from 1 to 5 points under their best of the day. Utilities lost 1 to 3 points, but they were not leaders of the decline. Just the same, the public utility group has given up from 20 to 40 per cent in value in a little more than a week.

Rail Issues Yield.

Railroad issues had to take a good deal of selling. Delaware & Hudson lost more than 2 points on a few sales. Others were fractionally lower. Mail order issues dropped 1 to 4 points, being especially hurt by a fall in wheat and the worry over cotton. Motor accessories fell 1 to 3 points and the motor shares had the usual sharp setback which follows a long upward thrust. General Motors lost a point and Chrysler dropped 2 points. Steels sagged 1 to 2 points. Du Pont rose 3 points at the start, but dropped 5 points from its best of the day. Waldorf System rose to a new high on the dividend resumption.

Government bonds continued to slide, on the eve of Liberty Loan refunding and tomorrow's offering of $100,000,000 Farm Mortgage 1½ per cent notes. A comparable issue, the HOLCs of 1939, was quoted at 99.2 this morning with no bid, so that some sections of the trade expected the bids on the new issue to be not in excess of 99. This morning's bill bids totaled only $84,000,000, on a $50,000,000 issue, against recent heavy bidding, and the price of 0.127 per cent stood out against the recent prevailing rate of 0.08. That was regarded as an indication of the wind's direction.

Government Securities.

Any more than is Secretary Morgenthau, the market is not alarmed over the weakness in the Government list, although minor recession has now developed into a real break. Current causes include the last frenzy of spending by Congress, pressure on the dollar abroad in connection with silver purchases, war possibilities, however remote, and the rising tide of speculation in stocks and commodities. Underneath that surface is the fact that the banks all over the country have since July been on what bond dealers term a buyers' strike, caused by the low yields.

Efforts to sell Government bonds to banks almost invariably meet with the same answer, say the dealers, running somewhat as follows: "We paid such high prices in the spring that we will wait now until we can secure bonds low enough to average up our losses and get yields worth taking." The market believes it highly unlikely that the Treasury can do better than a 3 per cent coupon on its Liberty Loan refunding, insofar as that portion is concerned which will be taken care of with long-term bonds.

Utilities.

Some brokers are advising their clients against snap judgment on the utility bill. They point out that even if the act should be held constitutional, it might not follow that investors would lose. Attention is called to rise in value of stocks of the trusts that were busted in the days of another new deal, which also was concerned with company busting for the fun of the thing. The analogy between Standard Oil, American Tobacco and others and the utility holding companies looks a bit strained, but just the same the old-fashioned advice to keep on the shirt appears to be sound.

Support.

The decline in Government securities reached a point today which brought some bargain buying of short term notes by banks which felt that yields would look large, compared with what might be quoted early next year if, as expected, excess reserves pile up again to new records before spring.

Chequered.

"If it be true that happy is the nation that has no history," it is written in the quarterly review of the J. Henry Schroder Banking Corporation, "the present state of the world is far from beautitude, for history is making itself in these times at a pace and with a variety such as have never yet been seen. Summing up the progress of the last quarter, it is possible to venture the assertion that it leaves the business outlook about where it was when it started—chequered, and full of glowing promises and unpleasant possibilities."

Bogus.

Secretary Morgenthau joked about how he passed a bogus $20 bill, first for groceries and then for change in his department. The diehard critics of the Administration's monetary policy have comment ready for that one—to-wit, the Treasury has been passing out that sort of money for some time.

And After That?

Secretary of the Treasury Morgenthau makes no bones about a managed Treasury bond market. "We always let the market seek its own level," he says, "just before a new offering."

Construction.

The ill wind of the public utility holding company regulation act is expected to do some good to power and light construction industries. Already the cutting of interstate transmission services has begun, and it is expected that it will go a good deal further; for by keeping operations wholly intrastate a utility company will escape the Federal regulation and possibly dissolution. That will mean considerable changes in plant operation.

Transactions on N. Y. Bond Market

Range of United States Government Issues

By the Associated Press.

Total bond sales yesterday, $16,820,000; previous day, $12,657,000; week ago, $15,883,000; year ago, $8,214,000; two years ago, $10,399,000; January 1 to date, $2,177,981,000; year ago, $2,611,786,000; two years ago, $2,403,689,000.

(Sales in $1,000. Dollars and 32ds.)

1935 High	1935 Low	Aug. 27 Sales		High	Low	Last	Net chge.	Closing Bid	Closing Asked	Yield
104.16	100.26	25	Liberty 4th 4¼s, 1933-'38	100.27	100.26	100.27	— .2	100.27	100.30	....
117.7	113.6	80	Treasury 4¼s, 1947-'52	115.11	115.7	115.7	— .7	115.7	115.12	2.75
106.28	102.28	195	Treasury 3¾s, 1943-'45	105.10	105.1	105.2	— .9	105.2	105.6	2.54
106.23	103.24	1	Treasury 3¼s, 1943-'45 reg	105	105	105	—1.13	......	......	....
112.8	108.24	171	Treasury 4s, 1944-'54	110.16	110.6	110.8	— .10	110.8	110.14	2.72
110.25	107	230	Treasury 3⅝s, 1946-'56	109.10	109.2	109.7	— .7	109	109.8	2.73
108.23	104.15	153	Treasury 3⅜s, 1940-'43 June	107.4	106.31	106.31	— .5	106.27	107.4	1.82
107.29	103.28	65	Treasury 3⅜s, 1943-'47	106.4	106	106	— .5	105.25	105.29	2.53
108.28	104.14	99	Treasury 3⅜s, 1941-'43 March	107.6	106.30	106.30	— .9	106.30	107.4	2.01
108.28	104.18	133	Treasury 3¼s, 1941	107.18	107.12	107.18	— .1	107.14	107.16	1.90
106.19	102.24	873	Treasury 3¼s, 1944-'46	105.2	104.24	104.24	— .11	104.21	104.26	2.62
105.11	101.26	90	Treasury 3⅛s, 1946-'49	103.2	102.26	102.28	— .9	102.28	102.30	2.81
105.9	101.15	244	Treasury 3⅛s, 1949-'52	102.19	102.13	102.16	— .3	102.13	102.18	2.90
104.10	100.20	335	Treasury 3s, 1946-'48	102	101.24	101.24	— .8	101.25	101.28	2.80
104.10	100.20	21	Treasury 3s, 1951-'55	102.3	101.27	101.27	— .9	101.27	102.3	2.84
101.28	99.8	2160	Treasury 2⅞s, 1955-'60	99.16	99.8	99.12	— .4	99.12	99.13	2.91
101.12	99.9	3	Treasury 2⅞s, 1955-'60 reg	99.9	99.9	99.9	— .18	......	......	....
101.20	99	418	Fed. Farm Mtg. 3¼s, 1942-'47	99.9	99	99	— .20	99.2	99.12	2.85
102.24	100.14	59	Fed. Farm Mtg. 3s, 1947	100.18	100.14	100.18	+ .2	100.11	100.20	2.90
102.20	99.16	467	Fed. Farm Mtg. 3s, 1949	100.8	100	100.6	+ .5	100.5	100.7	2.98
104.5	101.14	8	Fed. Farm Mtg. 3¼s, 1964	101.20	101.15	101.15	— .11	101.14	101.24	3.05
102.16	99.18	406	Home Own. Loan 3s, A 952	100.8	100	100.6	+ .8	100.5	100.6	2.98
101.6	96.20	909	Home Own. Loan 2¾s, 1939-'49	99.8	98.30	99.3	......	99.1	99.4	2.83

XIN—Ex interest. CT—Certificates.

CORPORATION BONDS.

Sales		High	Low	Last
	—A—			
105	Am & For P 5 2030	72⅛	69¼	70¼
25	Am IGChem 5½ '49	111¼	111	111
4	Am Smelt 5 '47	100⅝	100¼	100⅝
6	Am T & T 5½ '43	112¾	112⅝	112¾
25	Am T & T 5 '65	112¼	112	112¼
6	Am T & T 4½ '39	108⅞	108¼	108⅞
97	Am WW & E 5 '44	102½	100⅛	100⅛
19	Arm 4½ '39	103½	103¼	103¼
11	AT&SF cvt 4½ '48	107½	107	107
39	AT&SF 4 '95	108⅝	107¾	108
34	A C Line 1st 4 '52	93½	92¾	92¾
6	Atl Refin 5 '37	107½	107⅜	107⅜
	—B—			
16	B & O rfg 6 '95	81¼	80	80
50	B&O 1st 5 '48	105½	105	105
67	B & O cvt 4½ '60	58⅜	56	56½
42	B & O 4 '48	101¼	100½	100¾
34	Boston & Me 5 '67	80	78½	78½
4	Bklyn Ed 5 '52 E	108⅝	108⅝	108⅝
30	Bklyn M Trans 6 '68	106⅛	106⅛	106⅛
9	Buf Gen El 4½ '81	110	109¼	109¼
16	Buf R&P 4½ '57	63½	62½	62½
1	Bush T Bldg 5 '60	65	65	65
	—C—			
16	Can Nat Ry 4½ '56	110⅞	110⅜	110⅞
2	Can Nor 7 '40	103⅞	103⅞	103⅞
7	Can Pac 4½ '60	101⅝	101¼	101¼
5	Can Pac 4 perp	87¼	87	87
10	Cen Ill E&G 5 '51	96¾	96⅛	96⅛
9	Cen Pac 5 '60	87½	87¼	87¼
20	Cen Pac 1st 4 '49	100½	100	100
6	Certain-td 5½ '48	84½	83¾	83¾
32	Chesap Corp 5 '47	106¾	106	106
9	Ches Corp cy 5 '44	106¾	106½	106½
8	C&O gen 4½ '92	115⅝	115½	115½
12	CB&Q gen 4 '58	106½	106	106
3	Chi GL&Ck 5 '37	106½	106⅜	106½
24	Chic Gt West 4 '59	25	24	24
46	CMSP & Pac 5 '75	14¼	13¾	13¾
89	CMSP&P aj 5 2000	5¼	5⅛	5⅛
30	Chi & NW cv4¾ '49	11½	11	11
1	CRI&P cvt 4½ '60	6½	6½	6½
2	CRI&P rfg 4 '34	13	12¾	13
38	Ch&W Ind 4 '52	98	97⅞	98
10	Chile Cop 5 '47	98½	98	98
24	Cinn Gas&E 4 '68	104⅛	104	104
15	CCC&StL 4½ '77 E	73½	72½	72½
12	ClevUnTerm 4½'77C	92⅝	92⅛	92⅛
2	Colon Oil 6 '38	65¾	65¾	65¾
42	Col Indus 5 '34	27⅝	27½	27½
20	Colmbia G 5'52May	94½	93½	93½
32	Colmbia G 5 '61	94¼	93½	93½
6	Colmbus RP 4½ '57	106¾	106¾	106¾
3	Com'l Inv Tr 5½'49	111⅛	111⅛	111⅛
11	Con Gas NY 5½ '45	106	106	106
17	Con Gas NY 4½ '51	107¾	107⅛	107⅛
4	Crown Cork 6 '47	105⅛	105⅛	105⅛
3	Cuba No Ry 5½ '42	50	50	50
	—D—			
15	Del&Hud rfg 4 '43	82⅝	82	82
6	D&RG 4 '36	29½	28	28
2	Det Ed 4½ '61	111¼	111¼	111¼
5	Duque L 4½ '67 A	104¼	104¼	104¼
	—E—			
77	Erie ref 5 '75	69¼	67	67
29	Erie gen lien 4 '96	78⅝	77⅞	78
	—G—			
4	Gen Cable 5½ '47	94	94	94
13	Gen Stl Cast 5½ '49	80	79	79
2	Goodrich 6½ '47	108	108	108
15	Goodyr T&R 5 '57	104¼	104	104¼
10	Gr Tk Ry Can 6 '36	104⅜	104⅜	104⅜
20	Gt Nor Ry 7 '36	97	96⅜	96⅞
37	Gt Nor 4½ '77 E	84½	83¾	83¾
	—H—			
10	Hudon Coal 5 '62 A	41⅞	41¼	41¼
8	Hud & M rfg 5 '57	85¾	85½	85¾
15	Hud & M inc 5 '57	34⅝	34	34
	—I—			
17	Ill Bell Tel 5 '56	109	108½	108½
24	Ill Cen 4¾ '66	52	50	50⅜
22	IC&CSL&NO 5 '63A	61⅝	60⅜	60⅜
4	Ill Steel 4½ '40	106½	106	106½
40	Interb R Tr 6 '32	74	72¾	72¾
120	Interb R Tr rfg5 '66	91	89⅝	89⅝
15	Int Cement 5 '48	103¼	103	103
53	Int Hydro El 6 '44	47⅜	46	46
19	Int Paper 5 '47	79	78⅛	78⅛
10	Int T&T 4½ '52	69½	67	67
68	Int T&T deb 5 '55	72½	71¼	71⅝

Dow-Jones Bonds

By the United Press.

Bonds.

40 bonds	96.05	—0.14
10 1st rails	105.39	—0.22
10 2d rails	72.87	—0.29
10 utilities	103.76	+0.02
10 industrials	102.17	—0.09

Sales		High	Low	Last
	—K—			
5	K C Pow&Lt 4½ '61	112¼	112¼	112¼
5	K C South 5 '50	61⅛	60½	60½
16	K C Term 4 '60	106½	106¼	106½
9	Kans G&E 4½ '80	103⅝	103⅝	103⅝
	—L—			
8	Lac Gas 5½ '53	78	76¾	76¾
33	Lautaro Nit 6 '54	16⅞	16¼	16½
1	Loew's Inc 6 '41	103⅝	103⅝	103⅝
13	Lorillard Co 5 '51	118	118	118
21	Louis & N 4 '40	107½	107⅜	107⅜
	—M—			
100	Manhat Ry 4 '90	68	66	66
13	McKess&Rob 5½ '50	101	100¾	100¾
7	Midvale Stl 5 '36	102¼	102¼	102¼
5	MilElRy&L 5 '61 B	99½	99½	99½
25	M K Tex 1st 4 '90	67¼	67	67
11	Mo Pac 5½ '49	6⅜	6	6
28	Mo Pac 5 '77 F	27¼	26⅝	26⅝
1	Mo Pac gen 4 '75	8½	8½	8½
32	Mo Pac 5 '81 I	27	26¾	26¾
20	Mont Pow rfg 5 '43	106⅜	106⅜	106⅜
	—N—			
13	Nat Dairy 5¼ '48	103⅞	103¾	103¾
22	N O Pub Sv 5 '55 B	82¾	81	81
10	NO Tex&M 5½ '54	34	33	34
97	NYC cvt 6 '44	111¼	111	111
41	NYC rf 5 2013	74¾	72½	72⅝
11	NYC con 4 '98	84	83¾	84
71	NYC&HR 4½ 2013	68⅝	65¾	66⅛
71	NY Ch&StL 4½ '78	61⅜	59¾	60
11	NY Lack&W 4 '73 A	98⅞	98⅞	98⅞
12	NYNH&Hcvt 6 '48	38⅛	37½	37½
13	NYNH&H 4½ '67	35	33	33
10	NY Rly inc 6 '65	17⅝	17⅝	17⅝
5	NY Tel 4½ '39	111	110¾	110¾
31	NY W&Bost 4½ '46	27⅛	26	26
23	Niagara Sh 5½ '50	93⅝	93	93
14	Norf&W 4 '96	113⅝	112¼	113⅝
14	Nor Am Co 5 '61	100⅝	100½	100½
4	Nor Am Ed 5½ '63	100½	100½	100½
91	Nor Pac 6 2047	98¼	97⅞	97⅞
1	Nor Pac 4 '97	102	102	102
14	Nor States Pw 5 '41	107	106¾	106¾
	—O—			
34	Or-Wash RR&N4'61	103¾	103	103½
9	Otis Steel 6 '41	99½	99	99
	—P—			
16	Pac Gas&El 5 '42	106	106	106
2	Par-F-Las 6 '47filed	101½	101⅜	101½
1	Par Pub 5½ '50filed	103	103	103
8	Penn Dix 6 '41 A	92	91	91
90	Pen P&Lt 4½ '81	104¾	104¼	104⅝
3	Pen RR gen 5 '68	114	114	114
10	Pen RR gen 4½ '65	107	106¾	107
15	Pen RR 4¼ '84 E	104¼	103⅛	103⅛
12	Pen RR 4½ '70	97	96⅛	97
1	Peo GL&C Chi 5 '47	106⅛	106⅛	106⅛
38	Phila Co 5 '67	100⅛	99¾	99¾
2	Phil Read C&I 6 '49	39	38¼	38¼
11	Ph Read C&I 5 '73	60½	59	59
1	Phillip Pet 5¼ '39	102⅝	102⅝	102⅝
50	Portl Gen E 4½ '60	75	72	72½
61	Postal Tel&C 5 '53	36½	35	35⅛
2	PubSer E&G 4½ '67	104¾	104¾	104¾
	—R—			
2	Readg 4½ '97 A	105	105	105
3	Rem Rand 5½ '47	104¼	104	104
	—S—			
15	St LIM&S4 R&G '33	64	62	62
27	St L S F 4½ '78	10⅞	10¼	10⅝
23	St L S F 4 '50 A	13	12¾	13
13	StP&KC ShL 4½'41	14¼	14	14
2	Seab A L con 6 '45	7½	7½	7½
5	Shell Pipe L 5 '52	103⅛	103⅛	103⅛
7	Shell Un 5 '47	102⅛	102⅛	102⅛
3	Skelly Oil 6½ '39	103	103	103
86	Sou Pac 4½ '81	72⅞	71¾	71¾
89	Sou Pac 4½ '69	73½	72	72¾
18	Sou Ry con 5 '94	80	80	80
40	Sou Ry gen 4 '56	38⅛	36½	38⅛
2	S W Bell Tel 5 '54	110	110	110
9	St Oil NY 4½ '51	101⅝	101⅝	101⅝

Sales		High	Low	Last
	—T—			
22	Ten El Pow 6 '47 A	100⅜	99½	99⅜
1	Tex Corp 5 cvt '44	104	104	104
3	Tex & Pac 5 '79 C	91¼	91	91
2	Third Ave adj 5 '60	24¾	24⅝	24¾
	—U—			
5	Un Pac 4½ '67	106	106	106
23	Un Pac 1st 4 '47	110⅜	110⅜	110⅜
15	Unit Drug 5 '53	91⅞	91½	91½
16	U S Rub 5 '47	97	96½	96¾
14	Utah P & L 5 '44	88½	88	88
16	Util P & L 5½ '47	61¾	60⅜	60¾
119	Util P & L 5 '59ww	59¼	57¼	57⅞
	—V—			
1	Vanadium 5 '41	81	81	81
19	Virginian Ry 5 '62	111⅝	111¼	111¼
	—W—			
46	Warner Bros 6 '39	77	75¼	75¼
39	West Md 4 '52	95⅜	95	95
1	West Pac 1st 5 '46	32	32	32
6	West Union 6½ '36	102⅝	102½	102½
4	Western Un 5 '51	99¾	99⅝	99⅝
8	Western Un 4½ '50	98⅞	98½	98⅞
23	Western Un 5 '60	99¼	98¾	99
22	Wheel St 4½ '53	101½	101¼	101¼
3	Wilson & Co 6 '41	107⅞	107⅞	107⅞
	—Y—			
22	Youngst S&T 5 '78	98½	98	98
	FOREIGN BONDS.			
23	Abitibi P&P 5 '53	28⅞	28⅜	28⅝
10	Arg sf 6 '60 May	94½	94½	94½
5	Arg 6 '61 Feb	94½	94½	94½
1	Argentine 5½ '62	91	91	91
18	Australia 5 '57	102¾	102½	102¾
35	Australia 4½ '56	95⅞	95¼	95¼
5	Austria 7 '57	90½	90⅜	90⅜
3	Batavian Pet 4½ '42	116	115¼	115¼
7	Belgium 7 '56	106⅛	106⅛	106⅛
7	Belgium 6 '55	102	101¾	101¾
1	Berlin City 6½ '50	27½	27½	27½
1	Berl City El 6½ '51	30¾	30¾	30¾
13	Bolivia 8 '47	7	7	7
1	Bolivia 7 '69	6	5¾	5¾
8	Brazil 8 '41	24½	24¼	24¼
15	Brazil 6½ '26-57	20	19	19
17	Brazil 6½ '27-57	19¾	19½	19½
2	British 5½ '37	112	112	112
24	British 4 '60-90	114⅞	114¼	114¼
1	Budapest 6 '27-62	34½	34½	34½
14	Buenos A 6 '61 sta	58½	58½	58½
5	Buen A 6½ '61 st	57	56¾	56¾
10	Bulgaria 7½ '68	14	14	14
70	Canada 5 '52	111⅞	111¾	111⅞
27	Canada 4 '60	104	103¼	103¼
10	Chile M B 6¾ '61	13	13	13
20	Chile 6 '60	13⅜	12⅝	13
30	Chile 6 '61 Feb	13¼	13	13
7	Copenhag 5 '52	86⅝	86½	86½
9	Cuba 5½ '45	36½	36	36½
17	Denmark 4½ '62	86⅝	86	86
2	French 7 '49	173⅞	173⅞	173⅞
6	GerOAg B 6 '38Apr	39⅜	38	38
6	GerCAg 6 '60 Oct	30	29¾	30
68	GerGovt Intl 5½ '65	24⅞	24½	24⅞
8	Ger Govt 7 '49	33	32⅝	32¾
1	GtConElPJap 7 '44	94½	94½	94½
1	Hung Mun 7½ '45	30	30	30
1	Ital Pub Util 7 '52	44	44	44
69	Italy 7 '51	52	50¼	51
12	Japan 6½ '54	98½	98	98¼
96	Kreuger&T 5 '59 ct	35½	35	35
1	Met Water 5½ '50	99¼	99¼	99¼
1	Mex 10 4 asd sm '45	4¼	4¼	4¼
43	Milan City 6½ '52	44	40½	41½
1	Minas Ger 6½ '59	14¼	14¼	14¼
1	N Sou Wales 5 '58	100⅛	100⅛	100⅛
5	Norway 5 '63	101⅝	101⅝	101⅝
4	Nor Hyd El 5½ '57	96	95	95
1	Panama 5½ '53	105⅛	105⅛	105⅛
2	Par-Orl RR 5½ '68	139⅞	139⅞	139⅞
15	Peru 1st 6 '60	14⅛	14⅛	14⅛
5	Poland 8 '50	88½	86⅛	86⅛
6	Poland 7 '47	106	106	106
8	Prussia 6 '52	25⅛	24⅞	24⅞
1	Rhine West 6 '55	32½	32½	32½
29	Rome 6½ '52	45⅛	42½	42½
9	Sao Paulo St 7 '40	77	76⅛	77
3	Sax Pub Wks 7 '45	32⅞	32⅞	32⅞
1	Sydney 5½ '55	98⅛	98⅛	98⅛
1	Tokyo City 5½ '61	80⅞	80⅞	80⅞
10	Tokyo El Lt 6 '53	81⅜	81	81⅛
1	Un Stl Wk 6½ '51A	33	33	33
4	Uruguay 6 '60	38½	38½	38½
1	Westph UnElP 6 '53	32½	32½	32½
22	Yokohama 6 '61	84⅞	83¼	83¼

Cons. Oil Declares 25-Cent Dividend

New York, Aug. 27 (AP).—Directors of Consolidated Oil Corporation today declared a dividend of 25 cents on the common stock, payable October 10, to stock of record September 10.

Last year the company, as at present constituted, paid an initial dividend of 28 cents on April 7 and another dividend of 14 cents on October 13.

U. S. Silver Receipts.

The Treasury announces the following receipts of silver, in fine ounces:

Receipts of Silver by the Mints and Assay Offices.

(Under Executive proclamation of December 21, 1933) as amended.

Week ended August 23, 1935:	
Philadelphia	1,074,847.98
San Francisco	215,898.64
Denver	22,007.00
Total for week ended August 23, 1935	1,312,753.62
Total receipts through August 23, 1935	44,506,000.00

Silver Transferred to United States.

(Under Executive proclamation of August 9, 1934.)

Week ended August 23, 1935:	
Philadelphia	745.00
New York	382.00
San Francisco	123.00
Denver	876.00
New Orleans	341.00
Seattle	541.00
Total for week ended August 23, 1935	3,008.00
Total receipts through August 23, 1935	112,965,399.00

Fire, Casualty Surety Bill Is Introduced

New Local Insurance Act Placed on Calendar for Next Session.

By R. Karl von Lewinski.

Local regulation of fire, marine, and casualty insurance companies will be placed on the same plane as life insurance under the terms of a bill introduced at the final session of Congress by Mrs. Mary T. Norton, chairman of the House District Committee. No action on the bill will be taken until Congress convenes next January.

Known as No. 9227, the bill was drafted jointly by Insurance Commissioner John A. Marshall and Assistant Corporation Counsel Elwood Seal. Its object will be mainly to modernize the existing laws that were enacted 20 years ago. The act will delegate to Commissioner Marshall virtually the same powers that he now wields in the life insurance field here.

Among the new provisions that will work for more efficient regulation of the fire and casualty insurance business here are mandatory examinations on the District of Columbia insurance code for all agents, brokers, and solicitors. The insurance commissioner will be empowered also to file receivership proceedings against any company that in his opinion is not strong enough to discharge its obligations.

Great stress is laid on the financial structure of fire and casualty firms operating here in the act. No company will be allowed to do business of any sort unless it can show a minimum capital of $50,000 and paid up surplus of $25,000 more.

Local insurance circles believe that enactment of the pending legislation which carries with it simplified incorporation laws for insurance firms will result also in the establishment of a greater number of home offices here.

Total policy sales by 480 companies in the District during 1934 reached the record total of $4,409,000,000. Premium collections in the 12 months were $34,000,000. Less than one-tenth of this amount was retained by local firms.

The importance of adequate insurance regulations in Washington can not be overrated. According to a survey by the Association of Life Inurance Presidents of America, there is a greater amount of per capita insurance held here than in any other city or country in the world.

According to Commissioner Marshall, the revised insurance code for the life companies operating in the District, which went into effect a year ago, has resulted in far more efficient regulation and will ultimately result in a greater number of life companies establishing their headquarters here.

Chain-Store Trade Gathers Headway

New York, Aug. 27.—Chain-store trade in July took a firmer hold of the upward swing which started in June and climbed into new high ground, says the current review of Chain Store Age. The report continues:

"Although sales in some divisions slowed down somewhat, retail business as a whole, with the aid of a rising trend of activity in industry generally, extended the long gains already scored in the previous month.

"The state of trade in the field as measured by the Chain Store Age index, which makes allowance for the number of business days, advanced to a preliminary level of 96.5 of the 1929-31 average for the month taken as 100. The index in June was 96.3 and in May it was 92.

"The weight of the evidence available at this writing points to a continued, and in all likelihood, an accelerated rate of expansion of consumer buying in the immediately approaching months."

Securities Averages.

Stocks.

	50 Ind	20 RR's	20 Utls	90 Stks.
Yesterday	105.4	37.1	68.2	88.3
Previous day	108.1	38.1	72.3	91.0
Week ago	106.7	38.0	77.4	90.9
Month ago	103.6	36.7	65.9	86.7
Year ago	85.9	38.6	60.9	74.1
Two years ago	97.7	54.4	88.9	89.4
High, 1934	105.0	54.3	90.3	93.8
Low, 1934	76.0	34.1	47.1	66.4
High, 1933	102.1	58.0	113.7	96.9
Low, 1933	42.3	23.5	61.1	43.9

Bonds.

	20 Ind	20 RR's	20 Utls	60 Bds.
Yesterday	105.4	37.1	68.2	88.3
Previous day	89.0	79.9	100.8	89.9
Week ago	89.1	79.6	101.4	90.0
Month ago	89.0	78.6	100.2	89.3
Year ago	82.9	81.9	88.3	84.4
Two years ago	97.1	54.4	88.9	89.4
High, 1934	85.9	90.0	90.6	88.1
Low, 1934	72.6	74.1	77.2	74.8
High, 1933	77.1	84.9	88.5	83.4
Low, 1933	58.3	57.0	74.1	63.6

1926 average equals 100.

Copyright, 1935, Standard Statistics Co.

Foreign Markets.

By the Associated Press.

London, Aug. 27.—Business on the stock exchange was small today in absence of buyers, owing to the uncertainty abroad. Prices sagged on light selling, especially giltedged securities and industrials. Transatlantic issues and copper shares improved on favorable American advices, while gold mining stocks were affected by South African selling. The market closed dull.

Paris—Prices continued to sag on the bourse today with rentes holding the steadiest. Gold shares were heavy and bank issues moved irregularly. The market closed irregular.

Berlin—Trading on the boerse was dull with hardly any fluctuating taking place and prices closing unchanged.

Boston Wool Market.

Boston, Aug. 27 (AP).—(U. S. Dept. of Agr.)—Fair quantities of 64s and finer territory wools in original bags continued to have a call in the Boston market. Prices were very firm. Most sales of short French combing were made at 65 cents scoured basis or slightly higher. Average to short staple sold mostly at 67@68 cents scoured basis, while average to good moved at around 70 cents.

First Woman Joins N. Y. Cocoa Exchange

New York, Aug. 27.—Miss Gretchen Schoenleber, president of the Ambrosia Chocolate Co., of Milwaukee, became the first woman to possess a seat on any of New York's commodity or securities exchanges, when she was elected yesterday to membership in the New York Cocoa Exchange. Although several member firms of the New York Stock Exchange boast of women partners, none of them has purchased seats on the exchange.

Stock Trading Up, Bond Sales Lower in July

Share Dealings 16.4% Higher, Bonds 3.7% Less in Month.

Securities valued at $1,421,826,055 were sold on the country's 21 registered exchanges in July, marking a sharp increase in trading over June the Securities and Exchange Commission announced yesterday.

Volume as well as value of security trading picked up last month and the daily sales averaged $54,685,618, compared with $51,065,282 in June, according to the SEC's summary of the month's transactions.

Increased activity in stocks accounted for all of the increase in trading in July; the value of bonds traded fell off. Stock sales, including a small amount of rights and warrants, amounted to $1,138,644,274, an increase of 15.3 per cent. Bond sales were valued at $283,146,177, a decrease of 2.1 per cent.

Total sales of stock in July, including rights and warrants, were 48,695,761 shares, or 16.4 per cent above June's figure. The total par value of bonds sold was $363,193,750, a decrease of 3.7 per cent.

The two leading New York exchanges accounted for 95.4 per cent of the value of total stock and bond sales on 21 registered exchanges; stock sales, 94.2 per cent, and bond sales, 99.8 per cent. Stock and bond trading on the Washington Stock Exchange totaled $199,673 in July, compared with $153,337 in June.

Sharp Cut Coming In Rubber Stocks

By the Associated Press.

Singapore, Aug. 27.—A reduction of 200,000 tons a year in stocks of rubber was forecast by V. A. Lowinger, one of the Malayan delegates in the international rubber regulation committee.

During a speech here he said the international committee established that, with the present quota of 65 per cent, and, provided there was no great change in world economic conditions, there would be a reduction beginning on July 1, 1935 of 200,000 tons a year in stocks.

It was hoped that as stocks receded prices would improve and give producers a reasonable profit without at the same time "bleeding" the consumer. He declined to give any indications as to what such a price should be.

Detroit Seeks Bids For $4,262,000 Bonds

Detroit, Aug. 27.—William J. Curran, city controller, announces that the city will entertain bids on September 9 for $4,262,000 of City of Detroit noncallable refunding bonds (water), series D, to be dated October 1, 1935, and to mature serially from October 1, 1936, to October 1, 1961, inclusive.

The award will be made on the basis of the lowest interest cost to the city after deducting premiums. Coupon rates are to be in multiples of ¼ per cent, but not to exceed 3¾ per cent. Bids must be for all or none. The bonds will be exempt from all taxation in the State of Michigan.

Bank Stocks

New York, Aug. 27 (AP).—(N. Y. Security Dealers Association.)

Bank and Trust.	Bid.	Asked.
Bank of Manhattan (1½)	25	26½
Bankers Trust (3)	69	71
Brooklyn Trust (4)	93	98
Cen Han Bk&Tr (6)	125	128
Chase National (1.40)	32½	34½
Chem Bk. & Tr. (1.80)	46	48
Commercial (8)	158	164
Cont. Bk. & Tr. (.80)	17	18½
Corn Ex. Bk. & T (3)	58½	59½
Empire Trust (1)	19¾	20¾
Fifth Avenue (34a)	990	1025
First Boston C. (1.70g)	50¾	51½
First Nat. (Bos.) (2)	40½	42½
First National (100)	1760	1800
Guaranty Trust (12)	296	301
Irving Trust (.60)	15	16
Manufactur's Trust (1)	31½	33½
National City (1)	29½	31½
N. Y. Trust (5)	116	119
Public (1½)	35½	37½
Title G. & T.	9½	10¼
United St. Tr. (70a)	1880	1930
Insurance.		
Aetna Cas. (2½a)	90	93
Aetna Fire (1.60)	55½	57½
Aetna Life (.80)	30¼	32¼
Agricultural (3)	81	84
Am. Ins. Newark (½)	14¼	15¾
Am. Reinsur. (2½)	54½	57
Am. Surety (1)	39¾	41¾
Automobile (1)	38	40
Baltimore Amer. (.20g)	6	7
Boston (16)	630	640
Carolina (1.20a)	27⅛	28¾
City of N. Y. (1)	25¼	26¾
Conn. Gen. Life (.80)	38⅛	39⅞
Fid. & Dep. (2)	82	87
Firemens Ins.	9	10¼
Frank. Fire (1.15a)	27	28½
Glens Falls (1.60)	38¼	40¼
Globe & Rut.	29	32
Great Amer. (1)	26	27½
Halifax (.90)	19¼	20¾
Hanover (1.60)	38¾	40¾
Hartford Fire (2½a)	78	80
Home Fire Sec.	2¾	3¾
Home Ins. (2.15a)	29¼	30¾
Homestead (1)	22¼	23¾
Lincoln Fire	3¾	4¾
Mass. Bond	30	32
National Fire (2)	74	76
Natl. Liberty (.30a)	7⅛	8½
N. Y. Fire (.30g)	16	19
Nor. River (.80a)	25⅛	27
Phoenix (2½a)	88	90
Prov. Wash. (1)	42	44
St. Paul Fire (7½a)	201	207
Springfield (4½)	137	140
Sun Life	410	440
Travelers (16)	613	623
U. S. Fire (1.60a)	53½	55½
Westchester (1.30a)	32¼	34¼

(a)—Including extras.
(g)—Declared or paid so far this year.

Naval Stores Firm.

Savannah, Aug. 27 (AP).—TURPENTINE—Firm, 38¼@38¾; sales, 125; receipts, 626; shipments, 270; stock, 40,603.

ROSIN—Firm; sales, 1,581; receipts, 2,543; shipments, 465; stock, 131,798. Quote: B, 3.70; D, 3.85; E, 3.85@3.95; F, 3.95; G, H and I, 4.00@4.05; K, 4.05; M, 4.10; N, 4.55; WG, 4.65@4.75; WW and X, 4.95.

Ten-Cent Loan Gives Cotton Smart Rally

General Market Closes 13 to 19 Points Up; October 10.67.

By the Associated Press.

New York, Aug. 27.—Cotton rallied 13 to 19 points today, closing virtually at the top.

There was a moderate demand at the opening in partial response to relatively firm Liverpool cables, and foreign buying on the new Government loan plan placing the loan value at 10 cents instead of 9. The buying was quickly supplied, however, while considerable uncertainty was expressed as to the effects of the new loan program on marketing in the South and prices reacted to about yesterday's closing quotations during the middle of the day.

But later reports from Washington amplifying the provisions of the loan plan regarding adjustment payments to growers, gave prices a fresh boost.

Exports today, 1,334, making 165,771 so far this season. Port receipts 25,243. U. S. port stocks, 1,169,253.

The range follows:

Futures Price Range.

	High.	Low.	Close.
October	10.70	10.47	10.69
December	10.55	10.36	10.55
January	10.54	10.39	10.54
March	10.60	10.41	10.58
May	10.61	10.44	10.60
July	10.58	10.42	10.59

Spot, quiet; middling, 11.05.

Cottonseed Oil.

Bleachable cottonseed oil was steady, but after advancing 1 to 7 points on the steadiness of cotton and the 10 cents Government loan, the market eased under increased liquidation on the weakness in stocks, and the reaction in grains and heaviness of lard. Final prices were 9 to 11 points net lower. Sales 64 contracts. Bleachable spot nominal; September closed 10.15, October, 10.12; December, 9.93; January, 9.90; March 9.99.

Wheat Prices Dip In Dull Session

By the Associated Press.

Chicago, Aug. 27.—Grain trade uncertainty as to congressional developments gave way to uneasiness associated with the Canadian wheat marketing policy and wheat prices slumped again in another draggy, dull session.

Moderate hedging and scattered selling attributed to longs formed the bulk of pressure and with buying power weak occasional rallies were not maintained. A decline in stocks was a depressing influence.

Wheat closed ⅜ to ¾ cent below the previous finish, December, 89⅞, to 90 and corn unchanged to 1¼ off; December, 56⅜ to 56½. Oats were unchanged to ¼ off; rye, ¼ to ⅝ down and barley unchanged to ½ up.

Under weakness in September corn, new crop corn deliveries canceled early gain, but held steady at the close. A weaker cash market tended to depress the nearby corn option. Oats largely followed wheat action. Provisions were steady to lower.

Futures Price Range.

Chicago, Aug. 27 (AP).—

	Open	High	Low	Close
Wheat—				
September	88¼	89¼	88	88
December	90⅛	91	89¾	89⅞
May	91⅞	92⅝	91½	91½
Corn—				
September	74⅛	74⅛	73	73
December	56½	57⅛	56⅜	56⅜
May	57⅝	58½	57½	57⅝
Oats—				
September	25⅞	25⅞	25½	25½
December	27⅛	27¼	27	27
May	29⅝	29⅞	29⅛	29⅛
Rye—				
September	42⅛	42⅞	41¾	41¾
December	44⅞	45⅜	44¼	44¼
May	47⅞	48⅜	47⅛	47⅛
Barley—				
September	....	....	....	42
December	....	....	....	42
Lard—				
September	15.30	15.40	15.00	15.15
October	15.05	15.35	14.95	15.05
December	13.52	13.52	13.37	13.40
January	12.72	12.77	12.70	12.70
May	12.22	12.30	12.22	12.30

Cash Grain Prices.

WHEAT—No. 2 hard, 1.04¾@1.05¼; No. 3 mixed tough, 90@91; No. 3 red tough, 89¼; No. 3 mixed, 98.

CORN—No. 2 mixed, 79; No. 2 yellow, 79½; No. 4 white, 76.

OATS—No. 3 white tough, 27¾@29; No. 2 white, 31.

RYE—No. 4, 44¾.

BUCKWHEAT—No sales.

SOYBEANS—No sales.

BARLEY—Nominal; feed, 34@45; malting, 42@63.

TIMOTHY SEED—2.75 per cwt.

CLOVER SEED—10.25@16.00 per cwt.

Money Markets

Foreign Exchange.

New York, Aug. 27 (AP).—Foreign exchange steady. Great Britain—Demand, 4.97⅝; cables, 4.97¾; 60-day bills, 4.96⅞. France—Demand, 6.62⅝; cables, 6.62⅝.

Demand Rates.

Italy	8.17	Yugoslavia	2.30¼
Belgium	16.88	*Austria	18.97
Germany	40.28	*Hungary	29.77
Holland	67.80	Rumania	.90
Norway	25.01	*Argentina	33.20
Sweden	25.67	*Brazil	8.63
Denmark	22.23	Tokyo	29.40
Finland	2.20	Shanghai	37.35
Switzerland	32.70	Hongkong	49.70
Spain	13.73	Mexico City	27.90
Portugal	4.52⅝	Montreal in New York	99.81¼
Greece	.94½		
Poland	18.97	New York in Montreal	100.18¾
Czecho'vakia	4.15¼		

*Nominal.

New York.

Call money steady, ¾ per cent all day. Time loans steady; 60 to 90 days, ¼ offered; 4 to 6 months, ¼ offered.

Prime commercial paper, ¾ per cent; bankers' acceptances unchanged.

Rediscount rate, New York Reserve Bank, 1½ per cent.

Bar silver quiet and unchanged at 65⅜.

London.

Money, ½ per cent. Discount rates, short bills, ⅝; three month bills, ⅝ + ⅛ per cent.

Bar silver steady, unchanged at 29d (U. S. equivalent, 65.09 cents).

Bar gold declined 1 penny to 139s 9½d (U. S. equivalent, $34.83).

Paris.

Three per cent rentes, 79 francs 45 centimes; 4½ per cent rentes, 89.15.

Exchange on London, 75.15. The dollar was quoted at 15.09.

Foreign Exchange.

By the Associated Press.

Most foreign currencies were a trifle lower in terms of the dollar in leading exchange centers.

In New York the British pound sterling was ⅛ of a cent lower at $4.98 and in London the dollar strengthened to close at 4.97 ¼ to the pound.

In Paris the dollar sold at an equivalent of 6.626 to the franc and in later dealings in New York the franc held unchanged at 6.62½ cents. Holland guilders and other gold currencies were slightly lower.

Stationers Office Outfitters SINCE 1880 3 Convenient Stores CHAS. G. STOTT & CO. INC. 810 K-1310 NEW YORK AVE-824 17TH. PHONE NATIONAL 4181

New York Curb Stocks

By the Associated Press.

Total stock sales yesterday, 421,000 shares; year ago, 109,765; total bond sales yesterday, $5,000,000; year ago, $3,095,000.

Sales in hundreds.	High	Low	Close
A			
1 Acme Wire vtc(⅝g)	25	25	25
2 Aero Geo Mfg B..	2¼	2⅛	2⅛
6 Ainsworth (1½g)	39½	38¼	38¼
2 Air Invest cv pf...	17	17	17
2 Air Inv war ...	⅛	⅛	⅛
1.95 Ala Gt Sou (2e)	35½	34½	34½
.20 Ala Pow 37 pf (7)	73	73	73
.20 Ala Pow 38 pf (6)	65½	65½	65½
20 Allied Mills (¼g)	17⅛	17¼	17⅛
8.50 Alum Co Am ...	58¾	58½	58½
1 Alum Co pf (1½)	96½	96	96
6 †Am Beverage ...	2⅜	2¼	2½
1.50 †Am CP&L A (3h)	42½	42	42
19 †Am CP&L B ...	4¼	3¼	3¾
51 Am Cyan B (.30g)	24¾	23½	23¾
3 Am & Frn P war ..	4¾	4¼	4¼
1 Am Founders ...	⅛	⅜	⅜
3 Am Found D pf...	37	37	37
53 Am G & E (1.40)..	34	31	31¼
75 Am G & E pf (6)..	106⅜	106	106
2 Am Hard Rub ...	18	17¾	18
4 Am Laun Mch (.40)	18¾	18½	18½
13 Am Li & T (1.20)	13¼	11⅝	12
1 Am Mfg ...	6¼	6	6
1 †Am Maracaibo ...	⅛	⅛	⅛
.25 Am Meter ...	14	14	14
.50 Am Pot & Chem...	28	28	28
131 Am Sup Power	2	1⅞	1⅞
5 Am Sup P pf ...	22¾	22½	22¾
.80 Appal El P pf (7).	101½	101⅜	101⅜
1 †Arctur Rad Tube..	⅛	⅛	⅛
2 Ark Nat Gas A ...	2	2	2
24 Ark Nat Gas A ...	1⅞	1⅞	1⅞
18 Ark Nat Gas pf ..	5½	4⅝	4⅝
9 †Art Met Wks (.40)	7⅞	7⅝	7⅞
5 As G & E ...	1	1	1
29 †As G & E A	1	1	1
21 †A G & E war	⅛	⅛	⅛
4 As G & E pf	5½	4⅜	4⅜
1 Asso Rayon ...	1½	1½	1½
1.50 Asso Invest (.80)..	33¾	33	33
5 Atl Cst Fish ...	7½	6½	6½
52 Atlas Corp (.30g)..	13½	12½	12⅝
14 Atlas Corp war	⅜	⅜	⅜
8 †Auto V Mch (¾b).	10¾	10	10
B			
1 Bab & Wil (.40g)..	45	45	45
8 †Bellanca Aire	5	4¾	4¾
2 Bliss E W ...	8¼	8	8⅛
2 Blue Ridge ...	2¼	2⅛	2⅛
4 Blue R cv pf (3h).	42½	41⅞	41⅞
2 †Blumenthal (6) ..	8½	8½	8½
25 Bohack H C ...	8	8	8
.20 Bohack HClpf(2½g)	45	45	45
4 Bower R Bear (1)..	29½	27	27
4 Brasil T & L ...	7¾	7⅝	7⅝
10 †Bridgpt Mach ...	8½	7½	8
11 Brit Celan ...	3	3	3
2 Buf N&EP pf (1.60)	22¾	22⅜	22⅜
9.25 Bunk Hill & S...	47¾	45⅞	47
1 Burco war ...	⅛	⅛	⅛
7 Butler Bros ...	6¾	6½	6½
C			
1 Can Ind Alc B....	7	7	7
2 Can Marc Wire ...	1¾	1¾	1¾
4 Carnation (1)	18¾	18½	18½
19 Carrier Corp	14	12⅞	12⅞
10 †Catalin Am	8¾	8¾	8¾
1.50 Celanese 1st pf (7)	108¾	108	108
2 Cen Hud G&E (.80)	14¾	14	14
10 Cen P&L pf(1.31¼k)	33½	33½	33½
27 Cen & S W Util....	1¾	1⅝	1⅝
27 Cen St El....	1⅜	1	1
3 Cen St Elec 6 pf....	9¾	9¾	9¾
9.25 Cen St El 7 pf....	15¼	14	14
2.25 Cen St Elec cv pf..	14	14	14
2 Cen St E cv pf n...	10	10	10
3 †Centrif Pl (.40) ..	4¾	4⅜	4⅜
3 †Charis (2b)	18¾	18	18
3 Chi Rivem(1½)XD	17¾	17⅜	17⅜
.90 Childs pf (7)	23	22	22¾
120 Cities Service	2¼	1⅞	2
14 Cit Serv pf....	18⅝	16½	17
36 Cit Svc P.7 pf....	36	36	36
1 City Auto Stpg(.60)	7⅞	7⅜	7⅝
43 Cleve El Ill (2)....	43	42	42
5 Cleve Tract ...	15	14¾	14¾
11 †Colon Oil	⅛	⅛	⅛
1 Colts Pat F (1¾) ..	37¼	36½	36½
5 Colum G&E pf (5).	78	73¼	73¼
1 Colum O&O vtc....	⅛	⅛	⅛
5 Conwith Edis (.4)..	82	81¾	81¾
19 Comwith & So war.	⅛	⅛	⅛
8.50 Comm Pw&Lt 1 pf	14½	13	13
3 †Como Mines	2	2	2
1 †Compo Sh M (½) ..	15	15	15
.35 Cons Aire (.35)...	13½	12¾	12¾
3.11 Cons Cop Min....	4¼	3¾	3¾
8 Cons G&E Bal(3.80)	84	80⅝	80⅝
1 Cons Ret Strs....	2⅝	2⅝	2⅝
.30 Cons Ret Strs pf ww	60	60	60
.75 Cont G&E p pf (7)	74	74	74
2 Cont-Diam Sp pf....	24¼	24⅛	24¼
23 Cord Corp	4⅜	3⅞	4
8 Crane Co	16¼	16	16
18 Creole Pet	18¼	17⅝	17⅝
16 Crocker Wh	9	8¼	8¼
3 †Croft Brewing	⅛	⅛	⅛
1 †Crown C Pet....	⅞	⅞	⅞
3 Crown C Intl A(½k)	11	11	11
1 Cuneo Press (1.20)	31	31	31
10 †Cual Mex	1½	1½	1½
D			
1 †Derby Oil	1½	1½	1½
18 Det Gray Iron(.10g)	9¾	9½	9½
2 Dictograph	5⅝	5⅝	5⅝
6 †Distilled Liquors .	11¼	11	11
1 Dist Co Ltd (.744g)	22¼	22⅛	22⅛
79 Dist Corp Seagr...	25	23⅞	23⅞
6 †Doehler D Cast....	19½	19	19
2 Dow Chem (2)....	98	98	98
2 †Driver-Harris (¼g)	18¾	18¾	18¾
4 †Dubilier Con	⅜	⅜	⅜
E			
7 Eagle Pich Lead....	5½	5¼	5¼
6 East Gas & F....	4¼	4	4
9.25 East G&F 6 pf (6)	50	49	49
2 East Sta	⅞	⅞	⅞
1.50 East Sta A pf....	13	12	12
2 East Sta B pf....	13½	12	12
4 Easy Wash MB(¼g)	8	8	8
8 †Eisler Elec	1½	1¼	1¼
755 El Bond & Sh....	13¼	10⅜	10½
33 El Bond & Sh pf(6)	71	64⅜	64½
7 El Bo & Sh 5 pf(5)	61⅜	56½	56½
3 El Pow A ...	4½	4¼	4½
13 El Pow As A....	4¼	4	4⅛
4 El P&L opt war....	1½	1⅛	1⅛
95 El P&L 2d pf A...	14	14	14
2 †Elect Share	4½	4	4
2 †Elect Sh pf (1½h)	84¾	84½	84½
.50 Empire Dis El mf..	36¼	36⅛	36¼
88 †Equity Corp	2⅜	2	2⅛
40 †Ex-cello A&T	15¾	14¼	14¼
F			
2 †Fairchild Av	8⅜	8½	8½
3 †Falstaff Brew	4½	4⅜	4⅜
1 †Fanny Far (⅛)	9¼	9¼	9¼
3 Fansteel	5½	5½	5½
2 †Fedders Mfg A....	30	29½	30
2 †Ferro Enam (.60)..	22½	21½	21½
1 †Fiat rcts (.8175e)..	26	26	26
6 Fisk Rub	8¼	8¼	8¼
13 Flintkote A (½g)..	27	25¾	25¾
8.50 Fla P&L 7 pf	40½	39½	39½
21 Ford M Can A(½g)	26⅜	25	25¼
2 Ford Mot Ltd(.177g)	8	7⅞	7⅞
2 Foremost Diary pf..	⅝	⅝	⅝
G			
2 Gen Alloys	1¼	1¼	1¼
1 Gen El Ltd(.375g)..	14¾	14¾	14¾
2 Gen Firepfg	7½	7½	7½
20 Gen Invest	1	1	1
90 Gen Pub S pf	54½	54½	54½
1 Gen Rayon A	1⅜	1⅜	1⅜
.50 Gen T&R A pf (6)	91¾	91¼	91¼
1 Georg Pow pf (6)..	79½	79½	79½
32 Glen Alden (1¾b).	20¾	19½	19⅝
3 Globe Under (¼a) ..	11	11	11
13 †Gold Seal Elec....	⅜	⅜	⅜
1 Gorh Mfg vtc (1g)..	15	15	15
14 †Grand Rap V (⅛) ..	10	9½	9½
1 Gray Tel PS (⅛g)..	14½	14½	14½
6 Gulf Oil Pa	62	60⅝	60⅞
H			
1 †Hartman Tob	1¼	1¼	1¼
2 †Hazeltine (1¼b)..	9¼	9	9
16 †Heela Min (.10g)..	10	9¾	9¾
1 †Hir Walker	27⅛	26	26
8.50 †Holl & Sug	70	68¾	70
7 Holling Gold (.80b)	12¾	12¼	12¾
.20 Horn&Hard pf (7)..	106¼	106¼	106¼
51 †Hudson Bay M&S..	15¾	14¾	14¾
12 Humble Oil (1)....	58⅛	56⅝	56⅝
21 Hydro El Sec	3⅝	3½	3½
I			
10.50 Ill P&L 16 pf	32½	30	30
16 Imp OilCan(.87½b)	20	19¾	19¾
2 Imp Tb Can(.52½b)	13½	13½	13½
6.75 Int Hyd-El pf	9	8½	8½
3 Int Mining war....	3¼	3⅛	3⅛
23 Internat Pet (2b) ..	36⅛	35¼	35¼
1 †Inter S Raz B....	1½	1½	1½
2 Inter Util B....	⅝	⅝	⅝
.50 Inters Pw Del pf...	23½	23	23
J			
13 †Jonas & Naum....	1⅜	1⅜	1⅜
1 Jones & Lau Stl....	29	29	29
K			
1 †Klein (D E) (1¼b)	17½	17½	17½
.25 †Koppers G&Cpf(6)	96	96	96
6 †Kreuger Brew	13	10⅝	11¼
L			
11 Lake Sh M (3½b)	49¼	49	49
45 Lehigh C&N (⅛)....	7	6⅝	6⅝
1 †Leonard Oil	⅝	⅝	⅝
6 †Lerner Stra (2)....	68	67	67¼
2 †Lion Oil	4¼	4	4
3 Lone Star Gas (.30g)	7⅜	7⅛	7⅛
6 Long Is Lt	5	4¾	4¾
1.50 Long Is Lt pf (7)..	81	81	81
.50 Long Is L pf B (6)	67½	66¼	66¼
42 †Louis L & E....	8¾	7¾	7¾
1 Lucky Tiger (.19b)..	3¼	3¼	3¼
1 Lynch Corp (2)....	39	39	39
M			
2 McWil Ddg (2½b)	39½	38¾	38¾
.30 Manrel pf	59	58¾	58¾
3 Maryland Cas	2½	2	2
1 Mass Util Asso....	1¾	1¾	1¾
1 Massey Harris	4¾	4¾	4¾
1 †Mead John (3¾b)	72	72	72
1 †Memphis N G(.10e)	3½	3½	3½
1 Mercant Stre	14	14	14
1 Michigan Sugar	⅜	⅜	⅜
66 Mid West Util....	4¾	4¼	4¼
5 Mid West Ut pf....	1⅞	1⅞	1⅞
5 Mid West Ut pf cod	1¾	1¾	1¾
1 Minn Ma&Mfg(.65b)	18¾	18¾	18¾
1 †Mock Voeh (⅛g) ..	12	12	12
48 Molybdenum	14⅝	13½	13½
.20 Montg Ward A (.7)..	138½	138½	138½
.25 †Moody In pt pf..	31	31	31
1 Mount Prod (.60)..	5	5	5
1 Murphy Co (1.60)..	116¼	116¼	116¼
N			
7 †Nat Bellas Hess....	2	1¾	1¾
.50 †N Container (1½g)	21	21	21
2 Nat Fuel G (1)....	17⅝	17½	17½
8 †Nat Invest	1⅝	1¼	1¼
4 Nat Leather	⅓	⅓	⅓
7.50 Nat Pet pf (6)(1)..	73½	70½	70½
3 †Nat Rub Mch....	5	4¾	5
2 Nat Service	⅞	⅞	⅞
1 Nat Trans (.40g)..	9½	9¼	9¼
6 †Nat Un Rad....	⅜	⅜	⅜
5 New Bradford (.20)	2¾	2¾	2¾
1 N Y Auction	21	20	21
30 †Newmont Min (1g)	56½	53½	53½
.50 No Cal Ed pf (3½)..	35	35	35
.50 Nor Am Ut Sec	3½	2⅞	2⅞
9 Nor Europ Oil	⅛	⅛	⅛
.50 Nor NY Ut 1 pf (7)	97½	97¾	97¾
1 Nor Pipe L (½)	6½	6½	6½
1 Nor St Pow A....	15¾	14	14
1 †Nor West Enq....	11¼	11¼	11¼
7 †Novadel-Ag (2)	25¾	24¼	24¼
O			
1 †Oilstocks (½b)	11	11	11
P			
1 †Pac Eastern	3⅜	3⅜	3⅜
5 Pac G&E 1 pf (1½)	27¾	27½	27½
2 Pac Pub Svc	3⅝	3⅝	3⅝
2 Pac Pub Svcpf(.20k)	17¾	17	17
1.25 †Pac Tin spec (1g)	36⅜	36	36⅜
1 †Pan-Am Air (¾g)	37	37	37
44 †Pantepec Oil	2⅛	2	2
1 Paramount Mot....	4½	4½	4½
6 Parke Davis (1.90b)	46¼	46	46
2.50 Park Rust-Pr (3a).	56½	56	56½
37 Pennroad	2¾	2¼	2¼
1 Pepperell (3)	63¾	62¼	62¼
3 †Phoenix Sec	2¾	2¾	2¾
1 †Phoen Sec pf	38	38	38
5 Pie Aking vtc(.70g)	9¼	9	9
6 †Pierce Governor ..	6¾	6⅝	6⅝
3 †Pioneer-Gold (.80)	9¾	9½	9½
10 Pitney-Bowes	6¾	6¼	6¼
.80 Pitts Lake E (2)..	70¾	69	70
2 Pitts Pl Gl (2.40g)	76¾	76	76
12 †Potrero Sugar ..	2¼	2	2
1 †Pratt & Lam (1) ..	23	23	23
1 Premier Gld (.12)..	1½	1½	1½
2 †Prop Rets Inc	19½	19¼	19¼
1.75 †Pug Sd P 5 pf....	33¼	33	33
1.75 †Pug Sd P 6 pf....	14¼	13½	13½
15 Pyrene	6¾	6	6
Q			
1 Quaker Oats (6b)	134½	134	134½
.50 Quaker Oats pf (6)	145½	143	143
R			
.25 Rwy & Lgt Sec	16	16	16
1 †Reliable Strs	8	8	8
4 Reliance Intl	2	2	2
1 Reynolds Inv	1	1	1
3 Rich Oil pf	1⅜	1⅛	1⅛
3 Richmond Rad new	3	2¾	2¾
1 †Roosevelt Fd	1½	1½	1½
6 Root Petrol P pf ..	3	2¾	2¾
1 Root Petrol P pf ..	9	9	9
5 Rossia Intl	1	1	1
7 †Royal Type	32½	30¼	30¼
50 †Ruberoid (1)	66	65	65
S			
1 Safety Car H&L(2g)	80	78	78
9 St Regis Pap	2½	2	2⅛
.20 St Regis Pap pf	37	35½	35½
2 Salt Cr Prod (.80)..	6¾	6¾	6¾
2 Schulte R T (.80)..	8	8	8
1 Scovill Mfg (1)	26½	26½	26½
2 Segal Lock	⅜	⅜	⅜
5 †Selected Indus	1⅝	1⅝	1⅝
2 †Sel I (alctf) (.35)	75	75	75
3.50 †Sel I Pr pf (3½)..	75	74	74
1 †Seton Leather	4¾	4¾	4¾
6 †Shattuck Denn	3⅜	3¼	3¼
1 †Sheaffer Pen (1g)..	30	30	30
1 †Shenandoah	1⅛	1⅛	1⅛
3 †Shenandoah pf	22¼	20½	20½
14 Sherwin-W (4)	106	105¼	105½
.20 Sherw W AA pf (6)	106½	106¼	106½
.40 Singer Mfg (11b) ..	288	285	286
1 Smith (A O)	53½	49	49
55 Nlag Hud Pow	7¾	6¾	6¾
1 Niag Sh Md B	7¾	7¾	7¾
5 Niles-Bem-P	23¼	22½	23¼
12 Nor Am Lt & Pow	3	2¾	2¾
14 Nor Am L & P pf....	22	20	21
3

Strange as It Seems —By John Hix

For further proof address the author, inclosing a stamped envelope for reply. Reg. U. S. Pat. Off.

3 GENERATIONS IN 29 YEARS!
MRS. HUBERT EDWARDS, 29-YEAR-OLD GRANDMOTHER, HER 13-YEAR-OLD DAUGHTER, AND TINY GRANDDAUGHTER... Kurtz, Ind., 1933
THE TREE SWALLOW IS THE FIRST BIRD TO FLY NORTH IN THE SPRING AND THE LAST TO FLY SOUTH IN THE WINTER...
THE WORLD'S MOST NORTHERN GOLF CLUB— Chesterfield Inlet, Hudson Bay, HAS JUST 3 MEMBERS— A MISSIONARY, A MOUNTY AND A BUSINESS MAN...
SAVED BY A MIRACLE!
U-BOAT 35 WAS MIRACULOUSLY SAVED FROM DESTRUCTION WHEN A PERFECTLY AIMED ITALIAN TORPEDO JUMPED OUT OF THE WATER AND SAILED HARMLESSLY OVER THE CRAFT!
-1917-

STRANGE as it seems, the most northern golf course in the world is also one of the most exclusive in the world. It is located just south of the Arctic Circle at Chesterfield Inlet on the Hudson Bay. Its membership totals three—a mounted policeman, a missionary and a trader.

The course has only three holes—but these are played six times to make an 18-hole round, par for which is 72. The fairways are northern moss, and the greens are made from sand brought up from the coast. For caddies the members employ Eskimos, and for membership dues they pay polar bear teeth—five teeth pay for a life membership. The Eskimos, strange as it seems, play golf sometimes, but they would rather caddy.

• • • •

One of the most miraculous escapes from death during the World War was that experienced by the officers and crew of the German U-Boat 35 in late 1917. The submarine was cruising at the surface when an Italian warship took it by surprise and fired a torpedo. Too late to dive or get out of the way, members of the crew on deck helplessly watched the torpedo head straight for the midsection of the submarine.

Suddenly, when it was within a few yards of its mark, it jumped out of the water and over the German craft. The torpedo just cleared the deck, passing between the conning tower and forward gun—if it had hit either of these it would have exploded.

Again, before the submarine could get out of the way, another torpedo was fired straight at it. It, too, sped straight for the middle of the sub—but it was fired a little too deep, and passed harmlessly under the craft.

Upton, Pa., Resident Killed in Auto Crash

Special Dispatch to The Post.

Upton, Pa., Aug. 27.—Miss Sara Stuff, 32, of Upton, and Clyde C. Netzley, of Naperville, Ill., her cousin, were killed in an automobile accident at Naperville recently. Miss Stuff was en route to her home here after a visit with relatives in the Middle West.

She is survived by her mother, Mrs. May Stuff, of Upton; two brothers, William Stuff, of Upton, and the Rev. John Stuff, of Brunswick, Md., and one sister, Mrs. Esther Brake, of Mechanicsburg. Funeral services will be held at her home tomorrow afternoon with burial in Cedar Hill Cemetery, Greencastle.

Eugenia Williams Wed.

Special Dispatch to The Post.

Warrenton, Va., Aug. 27.—Hosea U. Johnson, son of Mr. and Mrs. William Johnson, and Miss Eugenie Williams, daughter of Mr. and Mrs. John Williams, were married here yesterday by the Rev. Charles T. Herndon. Mr. Johnson, a native of Warren County, now makes his home at Hume, Fauquier County.

New Pistols for Police.

Special Dispatch to The Post.

Williamsport, Md., Aug. 27.—The town council has decided to equip its police department with new revolvers and has also ordered Sam Brown belts for the two officers.

Tax Rate to Be Fixed.

Special Dispatch to The Post.

Frederick, Md., Aug. 27.—The city tax rate for the next fiscal year will be fixed at a meeting of the mayor and aldermen tomorrow night. At the same time the budget appropriations will be announced. The aldermen will hold an executive session before the meeting to consider adoption of the State and County assessment for taxable city property. The present city tax rate is 95 cents on $100.

Relief Project Starts.

Special Dispatch to The Post.

Waynesboro, Pa., Aug. 27.—Fifty relief workers chosen from the relief rolls in Waynesboro and Mount Alto are gathering forest seeds for use in the soil conservation program planned for this section or watershed. The work is under the direction of J. T. Bregger, recently transferred here from the Indiana, Pa., office.

Funeral Service Today For Bishop Dickerson

Last rites for Bishop Abel S. Dickerson, colored, chief executive of the Church of God and Saints of Christ, who died Sunday of a heart attack in Freedmen's Hospital, will be held today at 2 p. m., at John Wesley A. M. E. Zion Church.

Bishop Dickerson, 56, lived at 1216 Duncan street northeast. Before coming to Washington three years ago, he lived for 30 years in Pittsburgh, Pa.

Ship Movements

At New York.

Arrived Yesterday.

Ile de France, from Havre.
President Garfield from world cruise.
Volendam, from Rotterdam.
Majestic, from Southampton.

Arrive Today.

Gripsholm, from Baltic cruise.

Sails Today.

Deutschland, for Cherbourg.
Ingria, for Barcelona.
Majestic, for Southampton.
Stavangerfjord, for Bergen.
Washington, for Hamburg.

Sail Tomorrow.

Scanstates, for Stockholm.

Sails Friday.

American Farmer, for London.
Black Gull, for Rotterdam.
Bremen, for Bremen.
Dagfred, for Lisbon.
Exchange, for Naples.
Scythia, for Liverpool.
Westernland for Antwerp.

Reported by Radio.

Frederick VIII, due Fourteenth street pier, Hoboken, Friday.
Champlain, due pier 57, North River, Saturday.
Konigstein, due pier D, Weehawken, Saturday.
President Roosevelt, due pier 60, North River, Saturday.

Band Concerts.

United States Navy Band.
Band Stand, Navy Yard, 7:30 p. m.

March, "Young Comrades" .....Brass
Overture, "Martha" ..4.....Flotow
Solo for cornet, selected.
Musician Oscar Short.
Grand scenes from the opera, "The Bohemian Girl" .....Balfe
Valses, "Tales From Vienna Woods." Strauss
Suite from the opera, "Carmen"....Biset
(a) Prelude, "The Toreadors."
(b) Intermezzo, "Nocturne."
(c) Entr'acte, "The Dragoons of Alcala."
(d) "Danse Boheme."
Excerpts from "Rose Marie".....Friml
Rhapsody, "Celtic" .....Jenkins
The National Anthem.

United States Marine Band.
United States Capitol, 7:30 p. m.

March, "Under the Star of the Guard." Steiberitz
Overture, "Rosamunde" .....Schubert
Marines' hymn, "The Halls of Montezuma."
Grand march, "Triumphal" ..Chiafferelli
Trombone solo, "Russian Serenade." Schroen
Musician Harold Bayes.
Grand scenes from "The Bartered Bride." Smetana.
Characteristic, "The Bohemians"..Hadley
Saxophone quartet, "Serenade Rococco." Meyer-Helmund
Musicians Kenneth Douse, Frank Wiblitzhauser, Theodore Roth and Felix Eau Claire.
Selections from "Herodiade,"..Massenet
"Wedding Procession," from "Feramors." Rubenstein
"The Star-Spangled Banner."

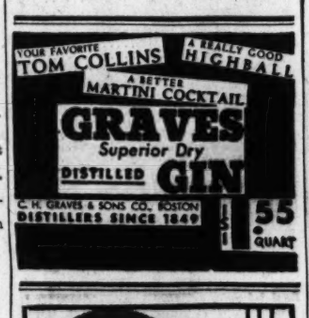

GAR-WOOD QUALITY OIL BURNERS
Low Cost Performance
See them in operation on our store floor today!
Attractive Financing
NATIONAL ELECTRICAL SUPPLY CO.
E. C. Graham, Pres.
1328 N. Y. Ave. NA. 6800

Buy the
GAS REFRIGERATOR
ELECTROLUX
as little as 13¢ A DAY
the only
PERMANENTLY SILENT
Refrigerator
WASHINGTON GAS LIGHT COMPANY • GEORGETOWN GAS LIGHT COMPANY

THE HECHT CO. WILL BE OPEN ALL DAY SATURDAY, AUGUST 31st

"Talace"

THE NEW TALON FASTENED BACK LACE W. B. CORSET!

$5

This, we believe, is really **something!** A new corset which laces down the back . . . so that you may adjust it to suit your own curves . . . with a slick talon fastener up the front in place of the bulky old hooks and eyes of yore! It has plenty of boning so that your tummy is flattened out nicely. Sizes 25 to 38.

Third Floor, Corsets

Rubinstein Skin Clearing Cream

—a summer beauty necessity

For a radiant, transparently lovely skin . . . we recommend Helena Rubinstein's Skin Clearing Cream . . . a splendid way to correct sallowness, dullness and freckles! You will want to use it all year round for sheer skin health as well as beauty!

$1 and 2.50

Main Floor, Toiletries

Balbriggan Pajamas

mean downright sleeping comfort!

$1

Lounge in them now . . . sleep in them when the weather turns cool! They're in fetching two-piece styles and come in pretty pastels that will bring admiring exclamations from your college chums. Blue, maize, tearose, or green and unusual color combinations. Small, medium or large.

Main Floor, Lingerie

Vivid the hue!
Satin the cry!

in this new fall blouse

1.95

It's one of those softly tailored, flattering blouses that seem to look right with either tailored or more dressy suits! Soft shirring at neckline. Big full sleeves. In emerald green, purple, white, dusty pink or beige satin.

Main Floor, Neckwear

THE HECHT CO.

F STREET AT SEVENTH • • • NATIONAL 5100